

QUARTERLY STATEMENT

OF THE

OLD AMERICAN COUNTY MUTUAL FIRE INSURANCE COMPANY

TO THE

Insurance Department

OF THE

STATE OF

**FOR THE QUARTER ENDED
MARCH 31, 2026**

PROPERTY AND CASUALTY

2026



PROPERTY AND CASUALTY COMPANIES - ASSOCIATION EDITION

QUARTERLY STATEMENT

AS OF MARCH 31, 2026

OF THE CONDITION AND AFFAIRS OF THE

OLD AMERICAN COUNTY MUTUAL FIRE INSURANCE COMPANY

NAIC Group Code 4762 (Current) 4762 (Prior) NAIC Company Code 29378 Employer's ID Number 75-0728676

Organized under the Laws of Texas, State of Domicile or Port of Entry TX

Country of Domicile United States of America

Incorporated/Organized 08/10/1946 Commenced Business 08/10/1946

Statutory Home Office 14675 DALLAS PARKWAY, SUITE 500 (Street and Number) DALLAS, TX, US 75254 (City or Town, State, Country and Zip Code)

Main Administrative Office 14675 DALLAS PARKWAY, SUITE 500 (Street and Number) DALLAS, TX, US 75254 (City or Town, State, Country and Zip Code) 214-561-1991 (Area Code) (Telephone Number)

Mail Address P.O. BOX 793747 (Street and Number or P.O. Box) DALLAS, TX, US 75379-3747 (City or Town, State, Country and Zip Code)

Primary Location of Books and Records 14675 DALLAS PARKWAY, SUITE 500 (Street and Number) DALLAS, TX, US 75254 (City or Town, State, Country and Zip Code) 214-561-1991 (Area Code) (Telephone Number)

Internet Website Address COUNTYMUTUAL.COM

Statutory Statement Contact MICHELLE STEPHENS (Name) 214-561-1965 (Area Code) (Telephone Number) stat@oldam.com (E-mail Address) 214-561-1990 (FAX Number)

OFFICERS

PRESIDENT ANDREW JAMES KIRKPATRICK TREASURER MARK FRANCIS BANAR SECRETARY MELISSA WADDELL SAYLORS

OTHER

DEBRA JANE ROBERTS, CHIEF EXECUTIVE OFFICER BRENT LAYNE MCGILL, EXECUTIVE VICE PRESIDENT & CHIEF UNDERWRITING OFFICER RONALD JAMES BALLARD, EXECUTIVE VICE PRESIDENT & CHIEF FINANCIAL OFFICER MELANIE SHAE GARRISON, SENIOR VICE PRESIDENT & CHIEF ACCOUNTING OFFICER

DIRECTORS OR TRUSTEES

DEBRA JANE ROBERTS JAMES LANDO ZECH WILLIAM ROBERT ZECH ANDREW JAMES KIRKPATRICK BRENT LAYNE MCGILL JOSE O MONTEMAYOR

State of Texas County of Dallas SS

The officers of this reporting entity being duly sworn, each depose and say that they are the described officers of said reporting entity, and that on the reporting period stated above, all of the herein described assets were the absolute property of the said reporting entity, free and clear from any liens or claims thereon, except as herein stated, and that this statement, together with related exhibits, schedules and explanations therein contained, annexed or referred to, is a full and true statement of all the assets and liabilities and of the condition and affairs of the said reporting entity as of the reporting period stated above, and of its income and deductions therefrom for the period ended, and have been completed in accordance with the NAIC Annual Statement Instructions and Accounting Practices and Procedures manual except to the extent that: (1) state law may differ; or, (2) that state rules or regulations require differences in reporting not related to accounting practices and procedures, according to the best of their information, knowledge and belief, respectively. Furthermore, the scope of this attestation by the described officers also includes the related corresponding electronic filing with the NAIC, when required, that is an exact copy (except for formatting differences due to electronic filing) of the enclosed statement. The electronic filing may be requested by various regulators in lieu of or in addition to the enclosed statement.

Signatures of Andrew James Kirkpatrick (President), Melissa Waddell Saylor (Secretary), and Mark Francis Banar (Treasurer)

Subscribed and sworn to before me this 9th day of May 2026 Pollyanna Young Notary Public October 28, 2026

- a. Is this an original filing? Yes [] No [X] b. If no, 1. State the amendment number..... 1 2. Date filed05/19/2026 3. Number of pages attached..... 5

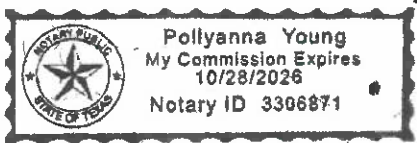

STATEMENT AS OF MARCH 31, 2026 OF THE OLD AMERICAN COUNTY MUTUAL FIRE INSURANCE COMPANY

ASSETS

	Current Statement Date			4 December 31 Prior Year Net Admitted Assets
	1 Assets	2 Nonadmitted Assets	3 Net Admitted Assets (Cols. 1 - 2)	
1. Bonds	105,959,716		105,959,716	109,145,199
2. Stocks:				
2.1 Preferred stocks				
2.2 Common stocks				
3. Mortgage loans on real estate:				
3.1 First liens				
3.2 Other than first liens.....				
4. Real estate:				
4.1 Properties occupied by the company (less \$ encumbrances)				
4.2 Properties held for the production of income (less \$ encumbrances)				
4.3 Properties held for sale (less \$ encumbrances)				
5. Cash (\$ 35,448,878), cash equivalents (\$ 5,113,609) and short-term investments (\$ 1,977,871)	42,540,358		42,540,358	36,282,100
6. Contract loans (including \$ premium notes)				
7. Derivatives				
8. Other invested assets				
9. Receivables for securities	306		306	
10. Securities lending reinvested collateral assets				
11. Aggregate write-ins for invested assets				
12. Subtotals, cash and invested assets (Lines 1 to 11)	148,500,381		148,500,381	145,427,298
13. Title plants less \$ charged off (for Title insurers only)				
14. Investment income due and accrued	867,702		867,702	868,199
15. Premiums and considerations:				
15.1 Uncollected premiums and agents' balances in the course of collection	55,061,744		55,061,744	52,578,252
15.2 Deferred premiums, agents' balances and installments booked but deferred and not yet due (including \$ earned but unbilled premiums)	128,477,404		128,477,404	122,682,588
15.3 Accrued retrospective premiums (\$) and contracts subject to redetermination (\$)				
16. Reinsurance:				
16.1 Amounts recoverable from reinsurers	36,309,402		36,309,402	27,445,393
16.2 Funds held by or deposited with reinsured companies				
16.3 Other amounts receivable under reinsurance contracts				
17. Amounts receivable relating to uninsured plans				
18.1 Current federal and foreign income tax recoverable and interest thereon				
18.2 Net deferred tax asset				
19. Guaranty funds receivable or on deposit	278,849		278,849	278,849
20. Electronic data processing equipment and software				
21. Furniture and equipment, including health care delivery assets (\$)				
22. Net adjustment in assets and liabilities due to foreign exchange rates				
23. Receivables from parent, subsidiaries and affiliates				
24. Health care (\$) and other amounts receivable				
25. Aggregate write-ins for other than invested assets	298,215		298,215	303,781
26. Total assets excluding Separate Accounts, Segregated Accounts and Protected Cell Accounts (Lines 12 to 25)	369,793,696		369,793,696	349,584,360
27. From Separate Accounts, Segregated Accounts and Protected Cell Accounts				
28. Total (Lines 26 and 27)	369,793,696		369,793,696	349,584,360
DETAILS OF WRITE-INS				
1101.				
1102.				
1103.				
1198. Summary of remaining write-ins for Line 11 from overflow page				
1199. Totals (Lines 1101 through 1103 plus 1198)(Line 11 above)				
2501. OTHER ASSETS	298,215		298,215	303,781
2502.				
2503.				
2598. Summary of remaining write-ins for Line 25 from overflow page				
2599. Totals (Lines 2501 through 2503 plus 2598)(Line 25 above)	298,215		298,215	303,781

STATEMENT AS OF MARCH 31, 2026 OF THE OLD AMERICAN COUNTY MUTUAL FIRE INSURANCE COMPANY
LIABILITIES, SURPLUS AND OTHER FUNDS

	1 Current Statement Date	2 December 31, Prior Year
1. Losses (current accident year \$)		
2. Reinsurance payable on paid losses and loss adjustment expenses		
3. Loss adjustment expenses		
4. Commissions payable, contingent commissions and other similar charges		
5. Other expenses (excluding taxes, licenses and fees)	1,692,858	358,036
6. Taxes, licenses and fees (excluding federal and foreign income taxes)	(1,603,058)	3,625,207
7.1 Current federal and foreign income taxes (including \$ on realized capital gains (losses))		
7.2 Net deferred tax liability		
8. Borrowed money \$ and interest thereon \$		
9. Unearned premiums (after deducting unearned premiums for ceded reinsurance of \$285,214,235 and including warranty reserves of \$ and accrued accident and health experience rating refunds including \$ for medical loss ratio rebate per the Public Health Service Act)		
10. Advance premium		
11. Dividends declared and unpaid:		
11.1 Stockholders		
11.2 Policyholders		
12. Ceded reinsurance premiums payable (net of ceding commissions)	214,417,490	197,558,673
13. Funds held by company under reinsurance treaties	132,225,990	128,649,934
14. Amounts withheld or retained by company for account of others	16,156,964	12,978,565
15. Remittances and items not allocated		
16. Provision for reinsurance (including \$ certified)		
17. Net adjustments in assets and liabilities due to foreign exchange rates		
18. Drafts outstanding		
19. Payable to parent, subsidiaries and affiliates	1,595,573	1,159,098
20. Derivatives		
21. Payable for securities		
22. Payable for securities lending		
23. Liability for amounts held under uninsured plans		
24. Capital notes \$ and interest thereon \$		
25. Aggregate write-ins for liabilities	307,879	254,847
26. Total liabilities excluding protected cell liabilities (Lines 1 through 25)	364,793,696	344,584,360
27. Protected cell liabilities		
28. Total liabilities (Lines 26 and 27)	364,793,696	344,584,360
29. Aggregate write-ins for special surplus funds		
30. Common capital stock		
31. Preferred capital stock		
32. Aggregate write-ins for other than special surplus funds		
33. Surplus notes	4,700,000	4,700,000
34. Gross paid in and contributed surplus		
35. Unassigned funds (surplus)	300,000	300,000
36. Less treasury stock, at cost:		
36.1 shares common (value included in Line 30 \$)		
36.2 shares preferred (value included in Line 31 \$)		
37. Surplus as regards policyholders (Lines 29 to 35, less 36)	5,000,000	5,000,000
38. Totals (Page 2, Line 28, Col. 3)	369,793,696	349,584,360
DETAILS OF WRITE-INS		
2501. PAYABLE TO MGA'S	307,879	254,847
2502.		
2503.		
2598. Summary of remaining write-ins for Line 25 from overflow page		
2599. Totals (Lines 2501 through 2503 plus 2598)(Line 25 above)	307,879	254,847
2901.		
2902.		
2903.		
2998. Summary of remaining write-ins for Line 29 from overflow page		
2999. Totals (Lines 2901 through 2903 plus 2998)(Line 29 above)		
3201.		
3202.		
3203.		
3298. Summary of remaining write-ins for Line 32 from overflow page		
3299. Totals (Lines 3201 through 3203 plus 3298)(Line 32 above)		

STATEMENT AS OF MARCH 31, 2026 OF THE OLD AMERICAN COUNTY MUTUAL FIRE INSURANCE COMPANY

STATEMENT OF INCOME

	1 Current Year to Date	2 Prior Year to Date	3 Prior Year Ended December 31
UNDERWRITING INCOME			
1. Premiums earned:			
1.1 Direct (written \$215,018,377)	198,253,618	180,050,400	772,750,610
1.2 Assumed (written \$)			
1.3 Ceded (written \$ 201,529,518)	184,764,759	168,134,034	723,715,705
1.4 Net (written \$ 13,488,859)	13,488,859	11,916,366	49,034,905
DEDUCTIONS:			
2. Losses incurred (current accident year \$):			
2.1 Direct	103,596,905	97,550,537	441,784,847
2.2 Assumed			
2.3 Ceded	103,596,905	97,550,537	441,784,847
2.4 Net			
3. Loss adjustment expenses incurred			
4. Other underwriting expenses incurred	13,391,921	11,819,429	48,647,155
5. Aggregate write-ins for underwriting deductions			
6. Total underwriting deductions (Lines 2 through 5)	13,391,921	11,819,429	48,647,155
7. Net income of protected cells			
8. Net underwriting gain (loss) (Line 1 minus Line 6 + Line 7)	96,938	96,938	387,750
INVESTMENT INCOME			
9. Net investment income earned	(96,938)	(96,938)	(387,981)
10. Net realized capital gains (losses) less capital gains tax of \$			231
11. Net investment gain (loss) (Lines 9 + 10)	(96,938)	(96,938)	(387,750)
OTHER INCOME			
12. Net gain or (loss) from agents' or premium balances charged off (amount recovered \$ amount charged off \$)			
13. Finance and service charges not included in premiums			
14. Aggregate write-ins for miscellaneous income			
15. Total other income (Lines 12 through 14)			
16. Net income before dividends to policyholders, after capital gains tax and before all other federal and foreign income taxes (Lines 8 + 11 + 15)			
17. Dividends to policyholders			
18. Net income, after dividends to policyholders, after capital gains tax and before all other federal and foreign income taxes (Line 16 minus Line 17)			
19. Federal and foreign income taxes incurred			
20. Net income (Line 18 minus Line 19)(to Line 22)			
CAPITAL AND SURPLUS ACCOUNT			
21. Surplus as regards policyholders, December 31 prior year	5,000,000	5,000,000	5,000,000
22. Net income (from Line 20)			
23. Net transfers (to) from Protected Cell accounts			
24. Change in net unrealized capital gains (losses) less capital gains tax of \$			
25. Change in net unrealized foreign exchange capital gain (loss)			
26. Change in net deferred income tax			
27. Change in nonadmitted assets			
28. Change in provision for reinsurance			
29. Change in surplus notes			
30. Surplus (contributed to) withdrawn from protected cells			
31. Cumulative effect of changes in accounting principles			
32. Capital changes:			
32.1 Paid in			
32.2 Transferred from surplus (stock dividend)			
32.3 Transferred to surplus			
33. Surplus adjustments:			
33.1 Paid in			
33.2 Transferred to capital (stock dividend)			
33.3 Transferred from capital			
34. Net remittances from or (to) home office			
35. Dividends to stockholders			
36. Change in treasury stock			
37. Aggregate write-ins for gains and losses in surplus			
38. Change in surplus as regards policyholders (Lines 22 through 37).....			
39. Surplus as regards policyholders, as of statement date (Lines 21 plus 38)	5,000,000	5,000,000	5,000,000
DETAILS OF WRITE-INS			
0501.			
0502.			
0503.			
0598. Summary of remaining write-ins for Line 5 from overflow page			
0599. Totals (Lines 0501 through 0503 plus 0598)(Line 5 above)			
1401.			
1402.			
1403.			
1498. Summary of remaining write-ins for Line 14 from overflow page			
1499. Totals (Lines 1401 through 1403 plus 1498)(Line 14 above)			
3701.			
3702.			
3703.			
3798. Summary of remaining write-ins for Line 37 from overflow page			
3799. Totals (Lines 3701 through 3703 plus 3798)(Line 37 above)			

STATEMENT AS OF MARCH 31, 2026 OF THE OLD AMERICAN COUNTY MUTUAL FIRE INSURANCE COMPANY

CASH FLOW

	1 Current Year To Date	2 Prior Year To Date	3 Prior Year Ended December 31
Cash from Operations			
1. Premiums collected net of reinsurance	22,069,367	21,747,752	51,598,908
2. Net investment income	(220,475)	(270,110)	(1,001,714)
3. Miscellaneous income			
4. Total (Lines 1 to 3)	21,848,892	21,477,642	50,597,194
5. Benefit and loss related payments	8,864,009	11,379,337	5,711,453
6. Net transfers to Separate Accounts, Segregated Accounts and Protected Cell Accounts			
7. Commissions, expenses paid and aggregate write-ins for deductions	17,285,364	17,415,348	49,022,497
8. Dividends paid to policyholders			
9. Federal and foreign income taxes paid (recovered) net of \$ tax on capital gains (losses)			
10. Total (Lines 5 through 9)	26,149,373	28,794,685	54,733,950
11. Net cash from operations (Line 4 minus Line 10)	(4,300,481)	(7,317,043)	(4,136,756)
Cash from Investments			
12. Proceeds from investments sold, matured or repaid:			
12.1 Bonds	5,181,998	5,647,719	33,586,330
12.2 Stocks			
12.3 Mortgage loans			
12.4 Real estate			
12.5 Other invested assets			
12.6 Net gains or (losses) on cash, cash equivalents and short-term investments			
12.7 Miscellaneous proceeds			
12.8 Total investment proceeds (Lines 12.1 to 12.7)	5,181,998	5,647,719	33,586,330
13. Cost of investments acquired (long-term only):			
13.1 Bonds	1,872,481	9,440,468	40,809,697
13.2 Stocks			
13.3 Mortgage loans			
13.4 Real estate			
13.5 Other invested assets			
13.6 Miscellaneous applications	306		
13.7 Total investments acquired (Lines 13.1 to 13.6)	1,872,788	9,440,468	40,809,697
14. Net increase/(decrease) in contract loans and premium notes			
15. Net cash from investments (Line 12.8 minus Line 13.7 and Line 14)	3,309,210	(3,792,749)	(7,223,367)
Cash from Financing and Miscellaneous Sources			
16. Cash provided (applied):			
16.1 Surplus notes, capital notes			
16.2 Capital and paid in surplus, less treasury stock			
16.3 Borrowed funds			
16.4 Net deposits on deposit-type contracts and other insurance liabilities			
16.5 Dividends to stockholders			
16.6 Other cash provided (applied)	7,249,529	1,235,748	12,186,410
17. Net cash from financing and miscellaneous sources (Line 16.1 through Line 16.4 minus Line 16.5 plus Line 16.6)	7,249,529	1,235,748	12,186,410
RECONCILIATION OF CASH, CASH EQUIVALENTS AND SHORT-TERM INVESTMENTS			
18. Net change in cash, cash equivalents and short-term investments (Line 11, plus Lines 15 and 17)	6,258,258	(9,874,043)	826,287
19. Cash, cash equivalents and short-term investments:			
19.1 Beginning of year	36,282,100	35,455,813	35,455,813
19.2 End of period (Line 18 plus Line 19.1)	42,540,358	25,581,769	36,282,100

Note: Supplemental disclosures of cash flow information for non-cash transactions:

--	--	--	--

STATEMENT AS OF MARCH 31, 2026 OF THE OLD AMERICAN COUNTY MUTUAL FIRE INSURANCE COMPANY
NOTES TO FINANCIAL STATEMENTS

NOTE 1 Summary of Significant Accounting Policies and Going Concern

A. Accounting Practices

Old American County Mutual Fire Insurance Company (the "Company") is a county mutual property and casualty insurance company domiciled in the State of Texas. The Company's operations consist primarily of nonstandard automobile liability and physical damage insurance products. The Company underwrites insurance business produced by Texas-based managing general agents, companies, and other agents. A substantial portion of the business is then ceded to reinsurers.

The Company is controlled through a management contract owned by Old American Services, LLC (OASLLC).

The Company prepares its statutory financial statements in conformity with accounting practices prescribed or permitted by the State of Texas. The State of Texas requires that insurance companies domiciled in Texas prepare their statutory basis financial statements in accordance with the National Association of Insurance Commissioners (NAIC) Accounting Practices and Procedures Manual, subject to any deviations prescribed or permitted by the Texas Insurance Commissioner. The impact of any permitted accounting practices on statutory surplus was not material.

A reconciliation of the Company's net income and capital and surplus between NAIC SAP and practices prescribed and permitted by the State of Texas is shown below.

	SSAP #	F/S Page	F/S Line #	2026	2025
NET INCOME					
(1) State basis (Page 4, Line 20, Columns 1 & 3)	XXX	XXX	XXX	\$ -	\$ -
(2) State Prescribed Practices that are an increase/ (decrease) from NAIC SAP:					
(3) State Permitted Practices that are an increase/(decrease) from NAIC SAP:					
(4) NAIC SAP (1-2-3=4)	XXX	XXX	XXX	\$ -	\$ -
SURPLUS					
(5) State basis (Page 3, Line 37, Columns 1 & 2)	XXX	XXX	XXX	\$ 5,000,000	\$ 5,000,000
(6) State Prescribed Practices that are an increase/(decrease) from NAIC SAP:					
(7) State Permitted Practices that are an increase/(decrease) from NAIC SAP:					
(8) NAIC SAP (5-6-7=8)	XXX	XXX	XXX	\$ 5,000,000	\$ 5,000,000

B. Use of Estimates in the Preparation of the Financial Statements
No Significant Change

C. Accounting Policy
No Significant Change

(2) Bonds not backed by other loans are stated at amortized cost using the interest method.

(6) Asset-backed securities are stated at either amortized cost or the lower of amortized cost or fair value. The retrospective adjustment method is used to value all securities except for interest only securities, securities where the yield has become negative, or EITF 99-20 eligible securities which are valued using the prospective method.

D. Going Concern

According to management's evaluation, as of March 31, 2026, there were no principal conditions or events that raised substantial doubt about the Company's ability to continue as a going concern.

NOTE 2 Accounting Changes and Corrections of Errors
Not Applicable

NOTE 3 Business Combinations and Goodwill
Not Applicable

NOTE 4 Discontinued Operations
Not Applicable

NOTE 5 Investments

A. Mortgage Loans, including Mezzanine Real Estate Loans
Not Applicable

B. Debt Restructuring
Not Applicable

C. Reverse Mortgages
Not Applicable

STATEMENT AS OF MARCH 31, 2026 OF THE OLD AMERICAN COUNTY MUTUAL FIRE INSURANCE COMPANY
NOTES TO FINANCIAL STATEMENTS

D. Asset-Backed Securities

(1) For fixed-rate agency mortgage-backed securities, Clearwater Analytics calculates prepayment speeds utilizing Mortgage Industry Advisory Corporation (MIAC) Mortgage Industry Medians (MIMs). MIMs are derived from a semi-monthly dealer-consensus survey of long-term prepayment projections. For other mortgage-backed, loan-backed, and structured securities, Clearwater utilizes prepayment assumptions from Moody's Analytics. Moody's applies a flat economic credit model and utilizes a vector of multiple monthly speeds as opposed to a single speed for more robust projections. In instances where Moody's projections are not available, Clearwater uses data from Reuters, which utilizes the median prepayment speed from contributors' models.

(2) Aggregate Intent to sell or Aggregate Intent and Ability
Not Applicable

(3) Securities with an other than temporary impairment recognized in the reporting period
Not Applicable

(4) As of March 31, 2026, the Company owns mortgage-backed/asset-backed securities for which the amortized cost exceeds fair value but an other-than-temporary impairment has not been recognized in earnings as a realized loss, as reflected below.

a) The aggregate amount of unrealized losses:

1. Less than 12 Months	\$	23,056
2. 12 Months or Longer	\$	9,959

b) The aggregate related fair value of securities with unrealized losses:

1. Less than 12 Months	\$	4,902,580
2. 12 Months or Longer	\$	552,541

E. Dollar Repurchase Agreements and/or Securities Lending Transactions
Not Applicable

F. Repurchase Agreements Transactions Accounted for as Secured Borrowing
Not Applicable

G. Reverse Repurchase Agreements Transactions Accounted for as Secured Borrowing
Not Applicable

H. Repurchase Agreements Transactions Accounted for as a Sale
Not Applicable

I. Reverse Repurchase Agreements Transactions Accounted for as a Sale
Not Applicable

J. Real Estate
Not Applicable

K. Investments in Tax Credit Structures (tax credit investments)
Not Applicable

L. Restricted Assets

1. Restricted Assets (Including Pledged)

Restricted Asset Category	Gross (Admitted & Nonadmitted) Restricted						
	Current Year					6	7
	1	2	3	4	5		
	Total General Account (G/A)	G/A Supporting Protected Cell Account Activity (a)	Total Protected Cell Account Restricted Assets	Protected Cell Account Assets Supporting G/A Activity (b)	Total (1 plus 3)	Total From Prior Year	Increase/ (Decrease) (5 minus 6)
a. Subject to contractual obligation for which liability is not shown					\$ -	\$ -	\$ -
b. Collateral held under security lending agreements					\$ -	\$ -	\$ -
c. Subject to repurchase agreements					\$ -	\$ -	\$ -
d. Subject to reverse repurchase agreements					\$ -	\$ -	\$ -
e. Subject to dollar repurchase agreements					\$ -	\$ -	\$ -
f. Subject to dollar reverse repurchase agreements					\$ -	\$ -	\$ -
g. Placed under option contracts					\$ -	\$ -	\$ -
h. Letter stock or securities restricted as to sale - excluding FHLB capital stock					\$ -	\$ -	\$ -
i. FHLB capital stock					\$ -	\$ -	\$ -
j. On deposit with states	\$ 75,000				\$ 75,000	\$ 75,000	\$ -
k. On deposit with other regulatory bodies					\$ -	\$ -	\$ -
l. Pledged collateral to FHLB (including assets backing funding agreements)					\$ -	\$ -	\$ -
m. Pledged as collateral not captured in other categories					\$ -	\$ -	\$ -
n. Other restricted assets					\$ -	\$ -	\$ -
o. Collateral assets received and on balance sheet					\$ -	\$ -	\$ -
p. Assets held under modco reinsurance agreements					\$ -	\$ -	\$ -
q. Assets held under funds withheld reinsurance agreements					\$ -	\$ -	\$ -
r. Total restricted assets (Sum of a through q)	\$ 75,000	\$ -	\$ -	\$ -	\$ 75,000	\$ 75,000	\$ -

(a) Subset of Column 1

(b) Subset of Column 3

NOTES TO FINANCIAL STATEMENTS

Restricted Asset Category	Current Year						
	8 Total Non-admitted Restricted	9 Total Admitted Restricted (5 minus 8)	Percentage		12 Reported in General Interrogatories	13 Difference from Note and GI	14 GI Ref
			10 Gross (Admitted & Non-admitted) Restricted to Total Assets (c)	11 Admitted Restricted to Total Admitted Assets (d)			
a. Subject to contractual obligation for which liability is not shown		\$ -	0.000%	0.000%	XXX	XXX	XXX
b. Collateral held under security lending agreements		\$ -	0.000%	0.000%			25.04 + 25.05
c. Subject to repurchase agreements		\$ -	0.000%	0.000%			26.21
d. Subject to reverse repurchase agreements		\$ -	0.000%	0.000%			26.22
e. Subject to dollar repurchase agreements		\$ -	0.000%	0.000%			26.23
f. Subject to dollar reverse repurchase agreements		\$ -	0.000%	0.000%			26.24
g. Placed under option contracts		\$ -	0.000%	0.000%			26.25
h. Letter stock or securities restricted as to sale - excluding FHLB capital stock		\$ -	0.000%	0.000%			26.26
i. FHLB capital stock		\$ -	0.000%	0.000%			26.27
j. On deposit with states		\$ 75,000	0.020%	0.020%			26.28
k. On deposit with other regulatory bodies		\$ -	0.000%	0.000%			26.29
l. Pledged collateral to FHLB (including assets backing funding agreements)		\$ -	0.000%	0.000%			26.31
m. Pledged as collateral not captured in other categories		\$ -	0.000%	0.000%			26.30
n. Other restricted assets		\$ -	0.000%	0.000%			26.32
o. Collateral assets received and on balance sheet		\$ -	0.000%	0.000%	XXX	XXX	XXX
p. Assets held under modco reinsurance agreements		\$ -	0.000%	0.000%	XXX	XXX	XXX
q. Assets held under funds withheld reinsurance agreements		\$ -	0.000%	0.000%	XXX	XXX	XXX
r. Total restricted assets (Sum of a through q)	\$ -	\$ 75,000	0.020%	0.020%	XXX	XXX	XXX

(c) Column 5 divided by Asset Page, Column 1, Line 28

(d) Column 9 divided by Asset Page, Column 3, Line 28

GI Reference	Difference between Note and GI (Per Column 13 above)	Explanation
25.04 + 25.05	\$ -	
26.21	\$ -	
26.22	\$ -	
26.23	\$ -	
26.24	\$ -	
26.25	\$ -	
26.26	\$ -	
26.27	\$ -	
26.28	\$ -	
26.29	\$ -	
26.31	\$ -	
26.30	\$ -	
26.32	\$ -	

2. Detail of Assets Pledged as Collateral Not Captured in Other Categories (Contracts that Share Similar Characteristics, Such as Reinsurance (excluding Modco/FWH) and Derivatives, Are Reported in the Aggregate)

Not Applicable

3. Detail of Other Restricted Assets (Contracts that Share Similar Characteristics, Such as Reinsurance (exclude Modco/FWH) and Derivatives, Are Reported in the Aggregate)

Not Applicable

4. Collateral Received and Assets Held under Modco/Funds Withheld (FWH) Reinsurance Agreements Reflected as Assets Within the Reporting Entity's Financial Statements

Not Applicable

5. Disclose whether any of the assets held as collateral or under modified coinsurance (Modco) or funds withheld reinsurance (FWH) agreements have been pledged for another purpose specific to the insurance reporting entity (not for the benefit of the reinsurer). For example, if the insurance reporting entity has used these assets as the collateral in a securities lending agreement, a repo transaction, pledged as collateral to the FHLB, etc. (For Modco/FWH assets, items pledged on behalf of the reinsurer shall not be captured.)

Not Applicable

M. Working Capital Finance Investments
Not Applicable

N. Offsetting and Netting of Assets and Liabilities
Not Applicable

O. 5GI Securities
Not Applicable

P. Short Sales
Not Applicable

STATEMENT AS OF MARCH 31, 2026 OF THE OLD AMERICAN COUNTY MUTUAL FIRE INSURANCE COMPANY
NOTES TO FINANCIAL STATEMENTS

Q. Prepayment Penalty and Acceleration Fees

	General Account	Protected Cell
1. Number of CUSIPs	1	
2. Aggregate Amount of Investment Income	\$ 10,805	

R. Reporting Entity's Share of Cash Pool by Asset Type
Not Applicable

S. Aggregate Collateral Loans by Qualifying Investment Collateral
Not Applicable

NOTE 6 Joint Ventures, Partnerships and Limited Liability Companies

Not Applicable

NOTE 7 Investment Income

- A. Due and Accrued Income was excluded from Surplus on the following basis:
The Company's surplus excludes due and accrued investment income if amounts are over 90 days past due.
- B. Total amount of Due and Accrued Income excluded:
As of March 31, 2026, the Company did not have any due and accrued investment income past due.
- C. The gross, nonadmitted and admitted amounts for interest income due and accrued.

	Amount
Interest Income Due and Accrued	
1. Gross	\$ 867,702
2. Nonadmitted	
3. Admitted	\$ 867,702

D. The aggregate deferred interest.
Not Applicable

E. The cumulative amounts of paid-in-kind (PIK) interest included in the current principal balance.
Not Applicable

NOTE 8 Derivative Instruments

Not Applicable

NOTE 9 Income Taxes

As of March 31, 2026, the Company has not incurred any income tax charges.

NOTE 10 Information Concerning Parent, Subsidiaries, Affiliates and Other Related Parties

No Significant Change

NOTE 11 Debt

No Significant Change

B. FHLB (Federal Home Loan Bank) Agreements
Not Applicable

NOTE 12 Retirement Plans, Deferred Compensation, Postemployment Benefits and Compensated Absences and Other Postretirement Benefit Plans

Not Applicable

A. Defined Benefit Plan
Not Applicable

(4) Components of net periodic benefit cost
Not Applicable

NOTE 13 Capital and Surplus, Dividend Restrictions and Quasi-Reorganizations

No Significant Change

NOTE 14 Liabilities, Contingencies and Assessments

Not Applicable

NOTE 15 Leases

Not Applicable

NOTE 16 Information About Financial Instruments With Off-Balance Sheet Risk and Financial Instruments With Concentrations of Credit Risk

Not Applicable

NOTE 17 Sale, Transfer and Servicing of Financial Assets and Extinguishments of Liabilities

A. Transfers of Receivables Reported as Sales
Not Applicable

B. Transfer and Servicing of Financial Assets
Not Applicable

C. Wash Sales
Not Applicable

NOTE 18 Gain or Loss to the Reporting Entity from Uninsured Plans and the Uninsured Portion of Partially Insured Plans

Not Applicable

NOTE 19 Direct Premium Written/Produced by Managing General Agents/Third Party Administrators

No Significant Change

STATEMENT AS OF MARCH 31, 2026 OF THE OLD AMERICAN COUNTY MUTUAL FIRE INSURANCE COMPANY
NOTES TO FINANCIAL STATEMENTS

NOTE 20 Fair Value Measurements

The Company does not own any investments that are considered to be other than temporarily impaired. All bonds held are reported at amortized cost in the statement of financial position. All money market funds are valued at fair value.

Fair value of the Company's invested assets is determined and reported for disclosure purposes in accordance with the Purposes and Procedures Manual of the NAIC Investment Analysis Office when available. For those investments not valued by the NAIC Securities Valuation Office, prices were obtained from an independent pricing service vendor such as Interactive Data Corporation, Merrill Lynch indices, Reuters, S&P or Bloomberg. Under certain circumstances, if neither an SVO price nor a vendor price is available, a price may be obtained from a broker.

Transfers between fair value levels are recognized as of the end of the reporting period. During the first quarter of 2026, the Company did not have any transfers between Levels 1, 2, or 3 for assets measured and reported at fair value.

As of March 31, 2026, the fair value of the Company's financial instruments is summarized as below:

A. Fair Value Measurements at March 31, 2026

(1) Fair Value Measurements at Reporting Date

Description for each class of asset or liability	(Level 1)	(Level 2)	(Level 3)	Net Asset Value (NAV)	Total
a. Assets at fair value					
Cash Equivalent - Money Market Fund	\$ 5,113,609				\$ 5,113,609
Total assets at fair value/NAV	\$ 5,113,609	\$ -	\$ -	\$ -	\$ 5,113,609

Description for each class of asset or liability	(Level 1)	(Level 2)	(Level 3)	Net Asset Value (NAV)	Total
b. Liabilities at fair value					
Total liabilities at fair value	\$ -	\$ -	\$ -	\$ -	\$ -

B. Other Fair Value Disclosures
Not Applicable

C. Aggregate fair value for all financial instruments and the level within the fair value hierarchy in which the fair value measurements in their entirety fall.

Type of Financial Instrument	Aggregate Fair Value	Admitted Assets	(Level 1)	(Level 2)	(Level 3)	Net Asset Value (NAV)	Not Practicable (Carrying Value)
Bonds - Issuer Credit Obligations	\$ 91,607,968	\$ 91,304,522	\$ 29,937,510	\$ 61,670,458			
Bonds - Asset Backed Securities	\$ 14,673,962	\$ 14,655,194		\$ 14,673,962			
Cash, Cash Equivalents, and Short Term Investments	\$ 42,539,947	\$ 42,540,358	\$ 42,539,947				

D. Not Practicable to Estimate Fair Value
Not Applicable

E. Instruments Measured at NAV
Not Applicable

NOTE 21 Other Items

A. Unusual or Infrequent Items
Not Applicable

B. Troubled Debt Restructuring: Debtors
Not Applicable

C. Other Disclosures
Not Applicable

D. Business Interruption Insurance Recoveries
Not Applicable

E. State Transferable and Non-transferable Tax Credits
Not Applicable

F. Subprime Mortgage Related Risk Exposure
Not Applicable

G. Insurance-Linked Securities (ILS) Contracts
Not Applicable

H. The Amount That Could Be Realized on Life Insurance Where the Reporting Entity is Owner and Beneficiary or Has Otherwise Obtained Rights to Control the Policy
Not Applicable

NOTE 22 Events Subsequent

The Company does not have any subsequent events to report at this time.

NOTES TO FINANCIAL STATEMENTS

NOTE 23 Reinsurance

- A. Unsecured Reinsurance Recoverables
No Significant Change
- B. Reinsurance Recoverable in Dispute
Not Applicable
- C. Reinsurance Assumed and Ceded
No Significant Change
- D. Uncollectible Reinsurance
Not Applicable
- E. Commutation of Reinsurance Reflected in Income and Expenses.
Not Applicable
- F. Retroactive Reinsurance
Not Applicable
- G. Reinsurance Accounted for as a Deposit
Not Applicable
- H. Disclosures for the Transfer of Property and Casualty Run-off Agreements
Not Applicable
- I. Certified Reinsurer Rating Downgraded or Status Subject to Revocation
Not Applicable
- J. Reinsurance Agreements Qualifying for Reinsurer Aggregation
Not Applicable
- K. Reinsurance Credit
Not Applicable

NOTE 24 Retrospectively Rated Contracts & Contracts Subject to Redetermination

Not Applicable

- F. Risk Sharing Provisions of the Affordable Care Act
Not Applicable

NOTE 25 Changes in Incurred Losses and Loss Adjustment Expenses

Reserves as of March 31, 2026 were \$0. The Company ceded 100% of its business in the first quarter of 2026 as well as 2025.

NOTE 26 Intercompany Pooling Arrangements

Not Applicable

NOTE 27 Structured Settlements

Not Applicable

NOTE 28 Health Care Receivables

Not Applicable

NOTE 29 Participating Policies

Not Applicable

NOTE 30 Premium Deficiency Reserves

Not Applicable

NOTE 31 High Deductibles

Not Applicable

NOTE 32 Discounting of Liabilities for Unpaid Losses or Unpaid Loss Adjustment Expenses

Not Applicable

NOTE 33 Asbestos/Environmental Reserves

Not Applicable

NOTE 34 Subscriber Savings Accounts

Not Applicable

NOTE 35 Multiple Peril Crop Insurance

Not Applicable

NOTE 36 Financial Guaranty Insurance

Not Applicable

STATEMENT AS OF MARCH 31, 2026 OF THE OLD AMERICAN COUNTY MUTUAL FIRE INSURANCE COMPANY
GENERAL INTERROGATORIES

PART 1 - COMMON INTERROGATORIES

GENERAL

- 1.1 Did the reporting entity experience any material transactions requiring the filing of Disclosure of Material Transactions with the State of Domicile, as required by the Model Act? Yes [] No [X]
- 1.2 If yes, has the report been filed with the domiciliary state? Yes [] No []
- 2.1 Has any change been made during the year of this statement in the charter, by-laws, articles of incorporation, or deed of settlement of the reporting entity? Yes [] No [X]
- 2.2 If yes, date of change:
- 3.1 Is the reporting entity a member of an Insurance Holding Company System consisting of two or more affiliated persons, one or more of which is an insurer? Yes [X] No []
 If yes, complete Schedule Y, Parts 1 and 1A.
- 3.2 Have there been any substantial changes in the organizational chart since the prior quarter end? Yes [] No [X]
- 3.3 If the response to 3.2 is yes, provide a brief description of those changes.

- 3.4 Is the reporting entity publicly traded or a member of a publicly traded group? Yes [X] No []
- 3.5 If the response to 3.4 is yes, provide the CIK (Central Index Key) code issued by the SEC for the entity/group. 0001352713
- 4.1 Has the reporting entity been a party to a merger or consolidation during the period covered by this statement? Yes [] No [X]
- 4.2 If yes, provide the name of the entity, NAIC Company Code, and state of domicile (use two letter state abbreviation) for any entity that has ceased to exist as a result of the merger or consolidation.

1 Name of Entity	2 NAIC Company Code	3 State of Domicile

5. If the reporting entity is subject to a management agreement, including third-party administrator(s), managing general agent(s), attorney-in-fact, or similar agreement, have there been any significant changes regarding the terms of the agreement or principals involved? Yes [] No [X] N/A []
 If yes, attach an explanation.

- 6.1 State as of what date the latest financial examination of the reporting entity was made or is being made. 12/31/2023
- 6.2 State the as of date that the latest financial examination report became available from either the state of domicile or the reporting entity. This date should be the date of the examined balance sheet and not the date the report was completed or released. 12/31/2023
- 6.3 State as of what date the latest financial examination report became available to other states or the public from either the state of domicile or the reporting entity. This is the release date or completion date of the examination report and not the date of the examination (balance sheet date). 04/22/2025
- 6.4 By what department or departments?
 TEXAS DEPARTMENT OF INSURANCE
- 6.5 Have all financial statement adjustments within the latest financial examination report been accounted for in a subsequent financial statement filed with Departments? Yes [] No [] N/A [X]
- 6.6 Have all of the recommendations within the latest financial examination report been complied with? Yes [] No [] N/A [X]
- 7.1 Has this reporting entity had any Certificates of Authority, licenses or registrations (including corporate registration, if applicable) suspended or revoked by any governmental entity during the reporting period? Yes [] No [X]
- 7.2 If yes, give full information:

- 8.1 Is the company a subsidiary of a bank holding company regulated by the Federal Reserve Board? Yes [] No [X]
- 8.2 If response to 8.1 is yes, please identify the name of the bank holding company.

- 8.3 Is the company affiliated with one or more banks, thrifts or securities firms? Yes [] No [X]
- 8.4 If response to 8.3 is yes, please provide below the names and location (city and state of the main office) of any affiliates regulated by a federal regulatory services agency [i.e. the Federal Reserve Board (FRB), the Office of the Comptroller of the Currency (OCC), the Federal Deposit Insurance Corporation (FDIC) and the Securities Exchange Commission (SEC)] and identify the affiliate's primary federal regulator.

1 Affiliate Name	2 Location (City, State)	3 FRB	4 OCC	5 FDIC	6 SEC

STATEMENT AS OF MARCH 31, 2026 OF THE OLD AMERICAN COUNTY MUTUAL FIRE INSURANCE COMPANY
GENERAL INTERROGATORIES

- 9.1 Are the senior officers (principal executive officer, principal financial officer, principal accounting officer or controller, or persons performing similar functions) of the reporting entity subject to a code of ethics, which includes the following standards? Yes [] No []
 (a) Honest and ethical conduct, including the ethical handling of actual or apparent conflicts of interest between personal and professional relationships;
 (b) Full, fair, accurate, timely and understandable disclosure in the periodic reports required to be filed by the reporting entity;
 (c) Compliance with applicable governmental laws, rules and regulations;
 (d) The prompt internal reporting of violations to an appropriate person or persons identified in the code; and
 (e) Accountability for adherence to the code.
- 9.11 If the response to 9.1 is no, please explain:

- 9.2 Has the code of ethics for senior managers been amended? Yes [] No []
- 9.21 If the response to 9.2 is yes, provide information related to amendment(s).

- 9.3 Have any provisions of the code of ethics been waived for any of the specified officers? Yes [] No []
- 9.31 If the response to 9.3 is yes, provide the nature of any waiver(s).

FINANCIAL

- 10.1 Does the reporting entity report any amounts due from parent, subsidiaries or affiliates on Page 2 of this statement? Yes [] No []
- 10.2 If yes, indicate any amounts receivable from parent included in the Page 2 amount: \$

INVESTMENT

- 11.1 Were any of the stocks, bonds, or other assets of the reporting entity loaned, placed under option agreement, or otherwise made available for use by another person? (Exclude securities under securities lending agreements.) Yes [] No []
- 11.2 If yes, give full and complete information relating thereto:

12. Amount of real estate and mortgages held in other invested assets in Schedule BA: \$
- 13.1 Does the reporting entity have any investments in parent, subsidiaries and affiliates? Yes [] No []
- 13.2 If yes, please complete the following:

	1 Prior Year-End Book/Adjusted Carrying Value	2 Current Quarter Book/Adjusted Carrying Value
13.21 Bonds	\$	\$
13.22 Preferred Stock	\$	\$
13.23 Common Stock	\$	\$
13.24 Short-Term Investments	\$	\$
13.25 Mortgage Loans on Real Estate	\$	\$
13.26 All Other	\$	\$
13.27 Total Investment in Parent, Subsidiaries and Affiliates (Subtotal Lines 13.21 to 13.26)	\$	\$
13.28 Total Investment in Parent included in Lines 13.21 to 13.26 above	\$	\$

- 14.1 Has the reporting entity entered into any hedging transactions reported on Schedule DB? Yes [] No []
- 14.2 If yes, has a comprehensive description of the hedging program been made available to the domiciliary state? Yes [] No [] N/A []
 If no, attach a description with this statement.

15. For the reporting entity's security lending program, state the amount of the following as of the current statement date:
- 15.1 Total fair value of reinvested collateral assets reported on Schedule DL, Parts 1 and 2 \$
- 15.2 Total book/adjusted carrying value of reinvested collateral assets reported on Schedule DL, Parts 1 and 2 \$
- 15.3 Total payable for securities lending reported on the liability page. \$

**STATEMENT AS OF MARCH 31, 2026 OF THE OLD AMERICAN COUNTY MUTUAL FIRE INSURANCE COMPANY
GENERAL INTERROGATORIES**

16. Excluding items in Schedule E - Part 3 - Special Deposits, real estate, mortgage loans and investments held physically in the reporting entity's offices, vaults or safety deposit boxes, were all stocks, bonds and other securities, owned throughout the current year held pursuant to a custodial agreement with a qualified bank or trust company in accordance with Section 1, III - General Examination Considerations, F. Outsourcing of Critical Functions, Custodial or Safekeeping Agreements of the NAIC Financial Condition Examiners Handbook? Yes [X] No []
- 16.1 For all agreements that comply with the requirements of the NAIC Financial Condition Examiners Handbook, complete the following:

1 Name of Custodian(s)	2 Custodian Address
BOKF, NA	Dallas, Texas

- 16.2 For all agreements that do not comply with the requirements of the NAIC Financial Condition Examiners Handbook, provide the name, location and a complete explanation:

1 Name(s)	2 Location(s)	3 Complete Explanation(s)

- 16.3 Have there been any changes, including name changes, in the custodian(s) identified in 16.1 during the current quarter? Yes [X] No []
- 16.4 If yes, give full information relating thereto:

1 Old Custodian	2 New Custodian	3 Date of Change	4 Reason
CITIBANK, N.A.	BOKF, NA02/26/2026	Transferred to BOKF, NA for better interest and fees.

- 16.5 Investment management – Identify all investment advisors, investment managers, broker/dealers, including individuals that have the authority to make investment decisions on behalf of the reporting entity. This includes both primary and sub-advisors. For assets that are managed internally by employees of the reporting entity, note as such. ["...that have access to the investment accounts"; "...handle securities"]

1 Name of Firm or Individual	2 Affiliation
BOKF, NA	U.....
CAVANAL HILL INVESTMENT MANAGEMENT, INC.	U.....
BOK FINANCIAL SECURITIES, INC.	U.....

16.5097 For those firms/individuals listed in the table for Question 16.5, do any firms/individuals unaffiliated with the reporting entity (i.e. designated with a "U") manage more than 10% of the reporting entity's invested assets?..... Yes [X] No [] N/A []

16.5098 For firms/individuals unaffiliated with the reporting entity (i.e. designated with a "U") listed in the table for Question 16.5, does the total assets under management aggregate to more than 50% of the reporting entity's invested assets?..... Yes [X] No [] N/A []

- 16.6 For those firms or individuals listed in the table for 16.5 with an affiliation code of "A" (affiliated) or "U" (unaffiliated), provide the information for the table below.

1 Central Registration Depository Number	2 Name of Firm or Individual	3 Registered With	4 Investment Management Agreement (IMA) Filed
.....	BOKF, NA	Not a Registered Investment Advisor	NO.....
110774	CAVANAL HILL INVESTMENT MANAGEMENT, INC.	SEC	NO.....
17530	BOK FINANCIAL SECURITIES, INC.	FINRA	NO.....

- 17.1 Have all the filing requirements of the Purposes and Procedures Manual of the NAIC Investment Analysis Office been followed? Yes [X] No []
- 17.2 If no, list exceptions:
.....

18. By self-designating 5GI securities, the reporting entity is certifying the following elements for each self-designated 5GI security:
- a. Documentation necessary to permit a full credit analysis of the security does not exist or an NAIC CRP credit rating for an FE or PL security is not available.
 - b. Issuer or obligor is current on all contracted interest and principal payments.
 - c. The insurer has an actual expectation of ultimate payment of all contracted interest and principal.
- Has the reporting entity self-designated 5GI securities? Yes [] No [X]

STATEMENT AS OF MARCH 31, 2026 OF THE OLD AMERICAN COUNTY MUTUAL FIRE INSURANCE COMPANY
GENERAL INTERROGATORIES

19. By self-designating PLGI securities, the reporting entity is certifying its compliance with the requirements as specified in the Purposes and Procedures Manual of the NAIC Investment Analysis Office (P&P Manual) for private letter rating (PLR) securities and the following elements of each self-designated PLGI security:
- a. The security was either:
 - i. issued prior to January 1, 2018 (which is exempt from PLR filing requirements pursuant to the P&P Manual), or
 - ii. issued from January 1, 2018 to December 31, 2021 and subject to a confidentiality agreement executed prior to January 1, 2022 which confidentiality agreement remains in force, for which an insurance company cannot provide a copy of a private letter rating rationale report to the SVO due to confidentiality or other contractual reasons ("waived submission PLR securities").
 - b. The reporting entity is holding capital commensurate with the NAIC Designation and NAIC Designation Category reported for the security.
 - c. The NAIC Designation and NAIC Designation Category were derived from the credit rating assigned by an NAIC CRP in its legal capacity as a NRSRO which is shown on a current private letter rating, dated during the financial statement year, held by the insurer and available for examination by state insurance regulators.
 - d. Other than for waived submission PLR securities, defined above, on or after January 1, 2024 for any PLR securities issued on or after January 1, 2022, if the reporting entity is not permitted to share this private credit rating or the private rating letter rationale report of the PL security with the SVO, it certifies that it is reporting it as an NAIC 5.B GI and may not assign any other self-designation.
- Has the reporting entity self-designated PLGI to securities, all of which meet the above requirement and as specified in the P&P Manual? Yes [] No []
20. By assigning FE to a Schedule BA non-registered private fund, the reporting entity is certifying the following elements of each self-designated FE fund:
- a. The shares were purchased prior to January 1, 2019.
 - b. The reporting entity is holding capital commensurate with the NAIC Designation reported for the security.
 - c. The security had a public credit rating(s) with annual surveillance assigned by an NAIC CRP in its legal capacity as an NRSRO prior to January 1, 2019.
 - d. The fund only or predominantly holds bonds in its portfolio.
 - e. The current reported NAIC Designation was derived from the public credit rating(s) with annual surveillance assigned by an NAIC CRP in its legal capacity as an NRSRO.
 - f. The public credit rating(s) with annual surveillance assigned by an NAIC CRP has not lapsed.
- Has the reporting entity assigned FE to Schedule BA non-registered private funds that complied with the above criteria? Yes [] No []

GENERAL INTERROGATORIES

PART 2 - PROPERTY & CASUALTY INTERROGATORIES

1. If the reporting entity is a member of a pooling arrangement, did the agreement or the reporting entity's participation change? Yes [] No [] N/A [X]
 If yes, attach an explanation.

2. Has the reporting entity reinsured any risk with any other reporting entity and agreed to release such entity from liability, in whole or in part, from any loss that may occur on the risk, or portion thereof, reinsured? Yes [] No [X]
 If yes, attach an explanation.

3.1 Have any of the reporting entity's primary reinsurance contracts been canceled? Yes [] No [X]

3.2 If yes, give full and complete information thereto.

4.1 Are any of the liabilities for unpaid losses and loss adjustment expenses other than certain workers' compensation tabular reserves (see Annual Statement Instructions pertaining to disclosure of discounting for definition of "tabular reserves") discounted at a rate of interest greater than zero? Yes [] No [X]

4.2 If yes, complete the following schedule:

			TOTAL DISCOUNT				DISCOUNT TAKEN DURING PERIOD			
1	2	3	4	5	6	7	8	9	10	11
Line of Business	Maximum Interest	Discount Rate	Unpaid Losses	Unpaid LAE	IBNR	TOTAL	Unpaid Losses	Unpaid LAE	IBNR	TOTAL
TOTAL										

5. Operating Percentages:

5.1 A&H loss percent %

5.2 A&H cost containment percent %

5.3 A&H expense percent excluding cost containment expenses %

6.1 Do you act as a custodian for health savings accounts? Yes [] No [X]

6.2 If yes, please provide the amount of custodial funds held as of the reporting date \$.....

6.3 Do you act as an administrator for health savings accounts? Yes [] No [X]

6.4 If yes, please provide the balance of the funds administered as of the reporting date \$.....

7. Is the reporting entity licensed or chartered, registered, qualified, eligible or writing business in at least two states? Yes [] No [X]

7.1 If no, does the reporting entity assume reinsurance business that covers risks residing in at least one state other than the state of domicile of the reporting entity? Yes [] No [X]

SCHEDULE F - CEDED REINSURANCE

Showing All New Reinsurers - Current Year to Date

1 NAIC Company Code	2 ID Number	3 Name of Reinsurer	4 Domiciliary Jurisdiction	5 Type of Reinsurer	6 Certified Reinsurer Rating (1 through 6)	7 Effective Date of Certified Reinsurer Rating
NONE						

STATEMENT AS OF MARCH 31, 2026 OF THE OLD AMERICAN COUNTY MUTUAL FIRE INSURANCE COMPANY

SCHEDULE T - EXHIBIT OF PREMIUMS WRITTEN

Current Year to Date - Allocated by States and Territories

States, etc.	1 Active Status (a)	Direct Premiums Written		Direct Losses Paid (Deducting Salvage)		Direct Losses Unpaid	
		2 Current Year To Date	3 Prior Year To Date	4 Current Year To Date	5 Prior Year To Date	6 Current Year To Date	7 Prior Year To Date
1. Alabama AL	N						
2. Alaska AK	N						
3. Arizona AZ	N						
4. Arkansas AR	N						
5. California CA	N						
6. Colorado CO	N						
7. Connecticut CT	N						
8. Delaware DE	N						
9. District of Columbia DC	N						
10. Florida FL	N						
11. Georgia GA	N						
12. Hawaii HI	N						
13. Idaho ID	N						
14. Illinois IL	N						
15. Indiana IN	N						
16. Iowa IA	N						
17. Kansas KS	N						
18. Kentucky KY	N						
19. Louisiana LA	N						
20. Maine ME	N						
21. Maryland MD	N						
22. Massachusetts MA	N						
23. Michigan MI	N						
24. Minnesota MN	N						
25. Mississippi MS	N						
26. Missouri MO	N						
27. Montana MT	N						
28. Nebraska NE	N						
29. Nevada NV	N						
30. New Hampshire NH	N						
31. New Jersey NJ	N						
32. New Mexico NM	N						
33. New York NY	N						
34. North Carolina NC	N						
35. North Dakota ND	N						
36. Ohio OH	N						
37. Oklahoma OK	N						
38. Oregon OR	N						
39. Pennsylvania PA	N						
40. Rhode Island RI	N						
41. South Carolina SC	N						
42. South Dakota SD	N						
43. Tennessee TN	N						
44. Texas TX	L	215,018,377	196,328,235	100,866,672	93,756,969	351,656,809	310,479,056
45. Utah UT	N						
46. Vermont VT	N						
47. Virginia VA	N						
48. Washington WA	N						
49. West Virginia WV	N						
50. Wisconsin WI	N						
51. Wyoming WY	N						
52. American Samoa AS	N						
53. Guam GU	N						
54. Puerto Rico PR	N						
55. U.S. Virgin Islands VI	N						
56. Northern Mariana Islands MP	N						
57. Canada CAN	N						
58. Aggregate other alien OT	XXX						
59. Totals	XXX	215,018,377	196,328,235	100,866,672	93,756,969	351,656,809	310,479,056
DETAILS OF WRITE-INS							
58001.	XXX						
58002.	XXX						
58003.	XXX						
58998. Summary of remaining write-ins for Line 58 from overflow page	XXX						
58999. Totals (Lines 58001 through 58003 plus 58998)(Line 58 above)	XXX						

(a) Active Status Counts:

- | | | | |
|---|---|---|----|
| 1. L - Licensed or Chartered - Licensed insurance carrier or domiciled RRG..... | 1 | 4. Q - Qualified - Qualified or accredited reinsurer..... | |
| 2. R - Registered - Non-domiciled RRGs..... | | 5. D - Domestic Surplus Lines Insurer (DSL) - Reporting entities
authorized to write surplus lines in the state of domicile..... | |
| 3. E - Eligible - Reporting entities eligible or approved to write surplus lines in the state
(other than their state of domicile - see DSLI)..... | | 6. N - None of the above - Not allowed to write business in the state..... | 56 |

SCHEDULE Y – INFORMATION CONCERNING ACTIVITIES OF INSURER MEMBERS OF A HOLDING COMPANY GROUP PART 1 – ORGANIZATIONAL CHART

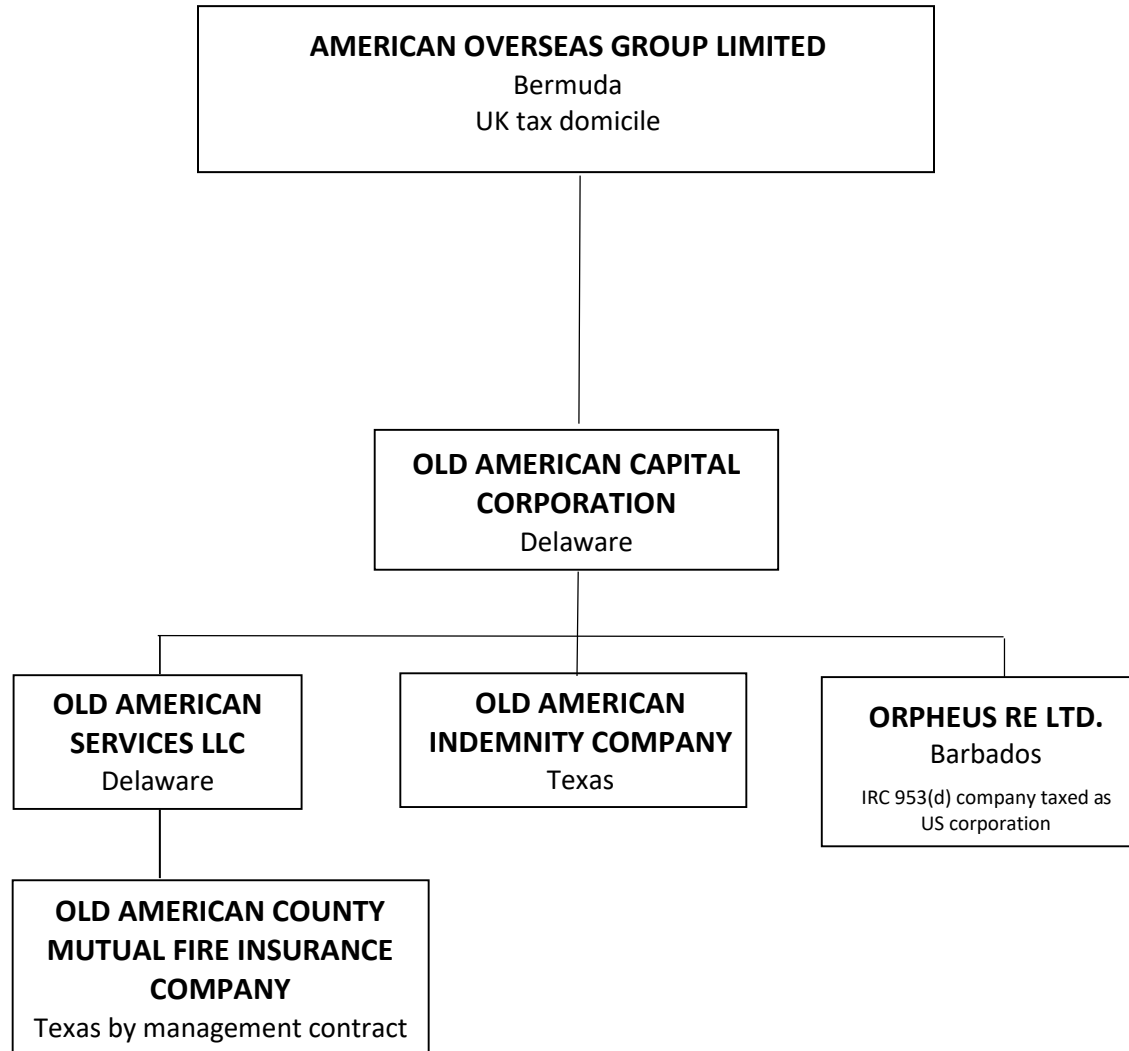

STATEMENT AS OF MARCH 31, 2026 OF THE OLD AMERICAN COUNTY MUTUAL FIRE INSURANCE COMPANY

SCHEDULE Y

PART 1A - DETAILS OF INSURANCE HOLDING COMPANY SYSTEM

1	2	3	4	5	6	7	8	9	10	11	12	13	14	15	16
Group Code	Group Name	NAIC Company Code	ID Number	Federal RSSD	CIK	Name of Securities Exchange if Publicly Traded (U.S. or International)	Names of Parent, Subsidiaries Or Affiliates	Domi-ciliary Loca-tion	Relation-ship to Reporting Entity	Directly Controlled by (Name of Entity/Person)	Type of Control (Ownership, Board, Management, Attorney-in-Fact, Influence, Other)	If Control is Ownership Provide Percen-tage	Ultimate Controlling Entity(ies)/Person(s)	Is an SCA Filing Re-quired? (Yes/No)	*
. 0000 00000	BERMUDA STOCK EXCHANGE ..	AMERICAN OVERSEAS GROUP LTD BMJ	UIP	AMERICAN OVERSEAS GROUP LTD NO
. 0000 00000	27-2941857	OLD AMERICAN CAPITAL CORPORATION DE	UDP	AMERICAN OVERSEAS GROUP LTD	Ownership.....	100.000	AMERICAN OVERSEAS GROUP LTD NO
. 0000 00000	27-2941985	OLD AMERICAN SERVICES LLC DE	NIA	OLD AMERICAN CAPITAL CORPORATION	Ownership.....	100.000	AMERICAN OVERSEAS GROUP LTD NO
. 4762 ...	ORPHEUS GROUP LTD 29378	75-0728676	OLD AMERICAN COUNTY MUTUAL FIRE INSURANCE COMPANY TX	RE	OLD AMERICAN SERVICES LLC	Management.....	AMERICAN OVERSEAS GROUP LTD NO
. 4762 ...	ORPHEUS GROUP LTD 11665	61-0533007	OLD AMERICAN INDEMNITY COMPANY TX	IA	OLD AMERICAN CAPITAL CORPORATION	Ownership.....	100.000	AMERICAN OVERSEAS GROUP LTD NO
. 0000 00000	30-0708277	ORPHEUS RE LTD BRB	IA	OLD AMERICAN CAPITAL CORPORATION	Ownership.....	100.000	AMERICAN OVERSEAS GROUP LTD NO

Asterisk	Explanation

STATEMENT AS OF MARCH 31, 2026 OF THE OLD AMERICAN COUNTY MUTUAL FIRE INSURANCE COMPANY

PART 1 - LOSS EXPERIENCE

Line of Business	Current Year to Date			4 Prior Year to Date Direct Loss Percentage
	1 Direct Premiums Earned	2 Direct Losses Incurred	3 Direct Loss Percentage	
1. Fire				
2.1 Allied Lines				
2.2 Multiple peril crop				
2.3 Federal flood				
2.4 Private crop				
2.5 Private flood				
3. Farmowners multiple peril				
4. Homeowners multiple peril				
5.1 Commercial multiple peril (non-liability portion)				
5.2 Commercial multiple peril (liability portion)				
6. Mortgage guaranty				
8. Ocean marine				
9.1 Inland marine				
9.2 Pet insurance				
10. Financial guaranty				
11.1 Medical professional liability - occurrence				
11.2 Medical professional liability - claims-made				
12. Earthquake				
13.1 Comprehensive (hospital and medical) individual				
13.2 Comprehensive (hospital and medical) group				
14. Credit accident and health				
15.1 Vision only				
15.2 Dental only				
15.3 Disability income				
15.4 Medicare supplement				
15.5 Medicaid Title XIX				
15.6 Medicare Title XVIII				
15.7 Long-term care				
15.8 Federal employees health benefits plan				
15.9 Other health				
16. Workers' compensation				
17.1 Other liability - occurrence				
17.2 Other liability - claims-made				
17.3 Excess workers' compensation				
18.1 Products liability - occurrence				
18.2 Products liability - claims-made				
19.1 Private passenger auto no-fault (personal injury protection)	359,978	174,253	48.4	10.5
19.2 Other private passenger auto liability	138,035,928	84,984,094	61.6	62.9
19.3 Commercial auto no-fault (personal injury protection)				
19.4 Other commercial auto liability				
21.1 Private passenger auto physical damage	46,279,149	18,438,559	39.8	42.6
21.2 Commercial auto physical damage				
22. Aircraft (all perils)				
23. Fidelity				
24. Surety				
26. Burglary and theft				
27. Boiler and machinery				
28. Credit				
29. International				
30. Warranty				
31. Reinsurance - nonproportional assumed property	XXX	XXX	XXX	XXX
32. Reinsurance - nonproportional assumed liability	XXX	XXX	XXX	XXX
33. Reinsurance - nonproportional assumed financial lines	XXX	XXX	XXX	XXX
34. Aggregate write-ins for other lines of business	13,578,564			
35. Totals	198,253,618	103,596,905	52.3	54.2
DETAILS OF WRITE-INS				
3401. Policy Fees	13,578,564			
3402.				
3403.				
3498. Summary of remaining write-ins for Line 34 from overflow page				
3499. Totals (Lines 3401 through 3403 plus 3498)(Line 34 above)	13,578,564			

STATEMENT AS OF MARCH 31, 2026 OF THE OLD AMERICAN COUNTY MUTUAL FIRE INSURANCE COMPANY

PART 2 - DIRECT PREMIUMS WRITTEN

Line of Business		1 Current Quarter	2 Current Year to Date	3 Prior Year Year to Date
1.	Fire			
2.1	Allied Lines			
2.2	Multiple peril crop			
2.3	Federal flood			
2.4	Private crop			
2.5	Private flood			
3.	Farmowners multiple peril			
4.	Homeowners multiple peril			
5.1	Commercial multiple peril (non-liability portion)			
5.2	Commercial multiple peril (liability portion)			
6.	Mortgage guaranty			
8.	Ocean marine			
9.1	Inland marine			
9.2	Pet insurance			
10.	Financial guaranty			
11.1	Medical professional liability - occurrence			
11.2	Medical professional liability - claims-made			
12.	Earthquake			
13.1	Comprehensive (hospital and medical) individual			
13.2	Comprehensive (hospital and medical) group			
14.	Credit accident and health			
15.1	Vision only			
15.2	Dental only			
15.3	Disability income			
15.4	Medicare supplement			
15.5	Medicaid Title XIX			
15.6	Medicare Title XVIII			
15.7	Long-term care			
15.8	Federal employees health benefits plan			
15.9	Other health			
16.	Workers' compensation			
17.1	Other liability - occurrence			
17.2	Other liability - claims-made			
17.3	Excess workers' compensation			
18.1	Products liability - occurrence			
18.2	Products liability - claims-made			
19.1	Private passenger auto no-fault (personal injury protection)	397,331	397,331	576,277
19.2	Other private passenger auto liability	153,513,622	153,513,622	141,521,937
19.3	Commercial auto no-fault (personal injury protection)			
19.4	Other commercial auto liability			
21.1	Private passenger auto physical damage	47,528,860	47,528,860	42,234,905
21.2	Commercial auto physical damage			
22.	Aircraft (all perils)			
23.	Fidelity			
24.	Surety			
26.	Burglary and theft			
27.	Boiler and machinery			
28.	Credit			
29.	International			
30.	Warranty			
31.	Reinsurance - nonproportional assumed property	XXX	XXX	XXX
32.	Reinsurance - nonproportional assumed liability	XXX	XXX	XXX
33.	Reinsurance - nonproportional assumed financial lines	XXX	XXX	XXX
34.	Aggregate write-ins for other lines of business	13,578,564	13,578,564	11,995,116
35.	Totals	215,018,377	215,018,377	196,328,235
DETAILS OF WRITE-INS				
3401.	Policy Fees	13,578,564	13,578,564	11,995,116
3402.			
3403.			
3498.	Summary of remaining write-ins for Line 34 from overflow page			
3499.	Totals (Lines 3401 through 3403 plus 3498)(Line 34 above)	13,578,564	13,578,564	11,995,116

STATEMENT AS OF MARCH 31, 2026 OF THE OLD AMERICAN COUNTY MUTUAL FIRE INSURANCE COMPANY

PART 3 (\$000 OMITTED)

LOSS AND LOSS ADJUSTMENT EXPENSE RESERVES SCHEDULE

	1	2	3	4	5	6	7	8	9	10	11	12	13	
Years in Which Losses Occurred	Prior Year-End Known Case Loss and LAE Reserves	Prior Year-End IBNR Loss and LAE Reserves	Total Prior Year-End Loss and LAE Reserves (Cols. 1+2)	2026 Loss and LAE Payments on Claims Reported as of Prior Year-End	2026 Loss and LAE Payments on Claims Unreported as of Prior Year-End	Total 2026 Loss and LAE Payments (Cols. 4+5)	Q.S. Date Known Case Loss and LAE Reserves on Claims Reported and Open as of Prior Year End	Q.S. Date Known Case Loss and LAE Reserves on Claims Reported or Reopened Subsequent to Prior Year End	Q.S. Date IBNR Loss and LAE Reserves	Total Q.S. Loss and LAE Reserves (Cols.7+8+9)	Prior Year-End Known Case Loss and LAE Reserves Developed (Savings)/ Deficiency (Cols.4+7 minus Col. 1)	Prior Year-End IBNR Loss and LAE Reserves Developed (Savings)/ Deficiency (Cols. 5+8+9 minus Col. 2)	Prior Year-End Total Loss and LAE Reserve Developed (Savings)/ Deficiency (Cols. 11+12)	
1. 2023 + Prior														
2. 2024														
3. Subtotals 2024 + Prior														
4. 2025														
5. Subtotals 2025 + Prior														
6. 2026	XXX	XXX	XXX	XXX			XXX				XXX	XXX	XXX	
7. Totals														
8. Prior year-end surplus as regards policyholders	5,000											Col. 11, Line 7 As % of Col. 1 Line 7	Col. 12, Line 7 As % of Col. 2 Line 7	Col. 13, Line 7 As % of Col. 3 Line 7
												1.	2.	3.
												Col. 13, Line 7 As a % of Col. 1 Line 8		
												4.		

STATEMENT AS OF MARCH 31, 2026 OF THE OLD AMERICAN COUNTY MUTUAL FIRE INSURANCE COMPANY
SUPPLEMENTAL EXHIBITS AND SCHEDULES INTERROGATORIES

The following supplemental reports are required to be filed as part of your statement filing. However, in the event that your company does not transact the type of business for which the special report must be filed, your response of NO to the specific interrogatory will be accepted in lieu of filing a "NONE" report and a bar code will be printed below. If the supplement is required of your company but is not being filed for whatever reason enter SEE EXPLANATION and provide an explanation following the interrogatory questions.

	Response
1. Will the Trusteed Surplus Statement be filed with the state of domicile and the NAIC with this statement?	NO
2. Will Supplement A to Schedule T (Medical Professional Liability Supplement) be filed with this statement?	NO
3. Will the Medicare Part D Coverage Supplement be filed with the state of domicile and the NAIC with this statement?	NO
4. Will the Director and Officer Insurance Coverage Supplement be filed with the state of domicile and the NAIC with this statement?	NO
AUGUST FILING	
5. Will the regulator-only (non-public) Communication of Internal Control Related Matters Noted in Audit be filed with the state of domicile and electronically with the NAIC (as a regulator-only non-public document) by August 1? The response for 1st and 3rd quarters should be N/A. A NO response resulting with a bar code is only appropriate in the 2nd quarter.	N/A

Explanations:

1. BUSINESS NOT WRITTEN
2. BUSINESS NOT WRITTEN
3. BUSINESS NOT WRITTEN
4. BUSINESS NOT WRITTEN

Bar Codes:

1. Trusteed Surplus Statement [Document Identifier 490]
2. Supplement A to Schedule T [Document Identifier 455]
3. Medicare Part D Coverage Supplement [Document Identifier 365]
4. Director and Officer Supplement [Document Identifier 505]

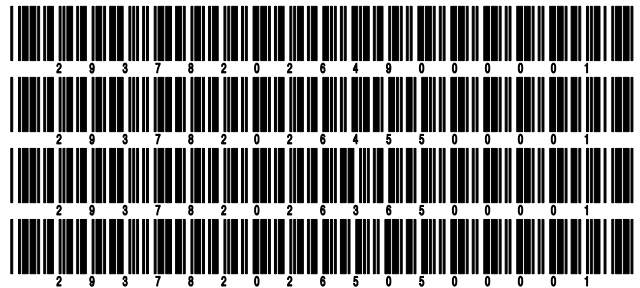

NONE

STATEMENT AS OF MARCH 31, 2026 OF THE OLD AMERICAN COUNTY MUTUAL FIRE INSURANCE COMPANY

SCHEDULE A - VERIFICATION

Real Estate

	1 Year to Date	2 Prior Year Ended December 31
1. Book/adjusted carrying value, December 31 of prior year		
2. Cost of acquired:		
2.1 Actual cost at time of acquisition		
2.2 Additional investment made after acquisition		
3. Current year change in encumbrances		
4. Total gain (loss) on disposals		
5. Deduct amounts received on disposals		
6. Total foreign exchange change in book/adjusted carrying value		
7. Deduct current year's other than temporary impairment recognized		
8. Deduct current year's depreciation		
9. Book/adjusted carrying value at the end of current period (Lines 1+2+3+4-5+6-7-8)		
10. Deduct total nonadmitted amounts		
11. Statement value at end of current period (Line 9 minus Line 10)		

NONE

SCHEDULE B - VERIFICATION

Mortgage Loans

	1 Year to Date	2 Prior Year Ended December 31
1. Book value/recorded investment excluding accrued interest, December 31 of prior year		
2. Cost of acquired:		
2.1 Actual cost at time of acquisition		
2.2 Additional investment made after acquisition		
3. Capitalized deferred interest and other		
4. Accrual of discount		
5. Unrealized valuation increase/(decrease)		
6. Total gain (loss) on disposals		
7. Deduct amounts received on disposals		
8. Deduct amortization of premium and mortgage interest paid and commitment fees		
9. Total foreign exchange change in book value/recorded investment excluding accrued interest		
10. Deduct current year's other than temporary impairment recognized		
11. Book value/recorded investment excluding accrued interest at end of current period (Lines 1+2+3+4+5+6-7-8+9-10)		
12. Total valuation allowance		
13. Subtotal (Line 11 plus Line 12)		
14. Deduct total nonadmitted amounts		
15. Statement value at end of current period (Line 13 minus Line 14)		

NONE

SCHEDULE BA - VERIFICATION

Other Long-Term Invested Assets

	1 Year to Date	2 Prior Year Ended December 31
1. Book/adjusted carrying value, December 31 of prior year		
2. Cost of acquired:		
2.1 Actual cost at time of acquisition		
2.2 Additional investment made after acquisition		
3. Capitalized deferred interest and other		
4. Accrual of discount		
5. Unrealized valuation increase/(decrease)		
6. Total gain (loss) on disposals		
7. Deduct amounts received on disposals		
8. Deduct amortization of premium, depreciation and proportional amortization		
9. Total foreign exchange change in book/adjusted carrying value		
10. Deduct current year's other than temporary impairment recognized		
11. Book/adjusted carrying value at end of current period (Lines 1+2+3+4+5+6-7-8+9-10)		
12. Deduct total nonadmitted amounts		
13. Statement value at end of current period (Line 11 minus Line 12)		

NONE

SCHEDULE D - VERIFICATION

Bonds and Stocks

	1 Year to Date	2 Prior Year Ended December 31
1. Book/adjusted carrying value of bonds and stocks, December 31 of prior year	109,145,199	101,406,523
2. Cost of bonds and stocks acquired	1,872,481	40,809,697
3. Accrual of discount	141,540	575,024
4. Unrealized valuation increase/(decrease)		
5. Total gain (loss) on disposals		231
6. Deduct consideration for bonds and stocks disposed of	5,192,803	33,586,330
7. Deduct amortization of premium	17,505	59,946
8. Total foreign exchange change in book/adjusted carrying value		
9. Deduct current year's other than temporary impairment recognized		
10. Total investment income recognized as a result of prepayment penalties and/or acceleration fees	10,805	
11. Book/adjusted carrying value at end of current period (Lines 1+2+3+4+5-6-7+8-9+10)	105,959,716	109,145,199
12. Deduct total nonadmitted amounts		
13. Statement value at end of current period (Line 11 minus Line 12)	105,959,716	109,145,199

STATEMENT AS OF MARCH 31, 2026 OF THE OLD AMERICAN COUNTY MUTUAL FIRE INSURANCE COMPANY

SCHEDULE D - PART 1B

Showing the Acquisitions, Dispositions and Non-Trading Activity
During the Current Quarter for all Bonds and Preferred Stock by NAIC Designation

NAIC Designation	1 Book/Adjusted Carrying Value Beginning of Current Quarter	2 Acquisitions During Current Quarter	3 Dispositions During Current Quarter	4 Non-Trading Activity During Current Quarter	5 Book/Adjusted Carrying Value End of First Quarter	6 Book/Adjusted Carrying Value End of Second Quarter	7 Book/Adjusted Carrying Value End of Third Quarter	8 Book/Adjusted Carrying Value December 31 Prior Year
ISSUER CREDIT OBLIGATIONS (ICO)								
1. NAIC 1 (a)	90,795,505	3,712,044	6,075,000	(1,095,883)	87,336,666			90,795,505
2. NAIC 2 (a)	4,889,672		175,000	1,231,055	5,945,727			4,889,672
3. NAIC 3 (a)								
4. NAIC 4 (a)								
5. NAIC 5 (a)								
6. NAIC 6 (a)								
7. Total ICO	95,685,177	3,712,044	6,250,000	135,171	93,282,393			95,685,177
ASSET-BACKED SECURITIES (ABS)								
8. NAIC 1	15,455,206	124,991	931,998	6,995	14,655,195			15,455,206
9. NAIC 2								
10. NAIC 3								
11. NAIC 4								
12. NAIC 5								
13. NAIC 6								
14. Total ABS	15,455,206	124,991	931,998	6,995	14,655,195			15,455,206
PREFERRED STOCK								
15. NAIC 1								
16. NAIC 2								
17. NAIC 3								
18. NAIC 4								
19. NAIC 5								
20. NAIC 6								
21. Total Preferred Stock								
22. Total ICO, ABS & Preferred Stock	111,140,384	3,837,036	7,181,998	142,166	107,937,587			111,140,384

(a) Book/Adjusted Carrying Value column for the end of the current reporting period includes the following amount of short-term and cash equivalent bonds by NAIC designation:

NAIC 1 \$ 1,977,871 ; NAIC 2 \$; NAIC 3 \$; NAIC 4 \$; NAIC 5 \$; NAIC 6 \$

S102

SCHEDULE DA - PART 1

Short-Term Investments

	1	2	3	4	5
	Book/Adjusted Carrying Value	Par Value	Actual Cost	Interest Collected Year-to-Date	Paid for Accrued Interest Year-to-Date
7709999999 Totals	1,977,871	xxx	1,964,554		

SCHEDULE DA - VERIFICATION

Short-Term Investments

	1	2
	Year To Date	Prior Year Ended December 31
1. Book/adjusted carrying value, December 31 of prior year	1,995,185	1,498,984
2. Cost of short-term investments acquired	1,964,554	1,958,384
3. Accrual of discount	18,132	37,817
4. Unrealized valuation increase/(decrease)		
5. Total gain (loss) on disposals		
6. Deduct consideration received on disposals	2,000,000	1,500,000
7. Deduct amortization of premium		
8. Total foreign exchange change in book/adjusted carrying value		
9. Deduct current year's other than temporary impairment recognized		
10. Book/adjusted carrying value at end of current period (Lines 1+2+3+4+5-6-7+8-9)	1,977,871	1,995,185
11. Deduct total nonadmitted amounts		
12. Statement value at end of current period (Line 10 minus Line 11)	1,977,871	1,995,185

Schedule DB - Part A - Verification - Options, Caps, Floors, Collars, Swaps and Forwards

N O N E

Schedule DB - Part B - Verification - Futures Contracts

N O N E

Schedule DB - Part C - Section 1 - Replication (Synthetic Asset) Transactions (RSATs) Open

N O N E

Schedule DB-Part C-Section 2-Reconciliation of Replication (Synthetic Asset) Transactions Open

N O N E

Schedule DB - Verification - Book/Adjusted Carrying Value, Fair Value and Potential Exposure of
Derivatives

N O N E

SCHEDULE E - PART 2 - VERIFICATION

(Cash Equivalents)

	1	2
	Year To Date	Prior Year Ended December 31
1. Book/adjusted carrying value, December 31 of prior year		
2. Cost of cash equivalents acquired	5,113,609	
3. Accrual of discount		
4. Unrealized valuation increase/(decrease)		
5. Total gain (loss) on disposals		
6. Deduct consideration received on disposals		
7. Deduct amortization of premium		
8. Total foreign exchange change in book/adjusted carrying value		
9. Deduct current year's other than temporary impairment recognized		
10. Book/adjusted carrying value at end of current period (Lines 1+2+3+4+5-6-7+8-9)	5,113,609	
11. Deduct total nonadmitted amounts		
12. Statement value at end of current period (Line 10 minus Line 11)	5,113,609	

Schedule A - Part 2 - Real Estate Acquired and Additions Made

N O N E

Schedule A - Part 3 - Real Estate Disposed

N O N E

Schedule B - Part 2 - Mortgage Loans Acquired and Additions Made

N O N E

Schedule B - Part 3 - Mortgage Loans Disposed, Transferred or Repaid

N O N E

Schedule BA - Part 2 - Other Long-Term Invested Assets Acquired and Additions Made

N O N E

Schedule BA - Part 3 - Other Long-Term Invested Assets Disposed, Transferred or Repaid

N O N E

STATEMENT AS OF MARCH 31, 2026 OF THE OLD AMERICAN COUNTY MUTUAL FIRE INSURANCE COMPANY

SCHEDULE D - PART 3

Show All Long-Term Bonds and Stocks Acquired During the Current Quarter

1	2	3	4	5	6	7	8	9
CUSIP Identification	Description	Date Acquired	Name of Vendor	Number of Shares of Stock	Actual Cost	Par Value	Paid for Accrued Interest and Dividends	NAIC Designation, NAIC Designation Modifier and SVO Administrative Symbol
61748U-AS-1	MORGAN STANLEY	01/15/2026	MORGAN STANLEY CO		250,000	250,000		1.E FE
91159H-JW-1	US BANCORP	01/21/2026	US Bank		500,000	500,000		1.F FE
976843-BR-2	WISCONSIN PUBLIC SERVICE CORP	01/29/2026	JP MORGAN SECURITIES INC.		997,490	1,000,000	2,597	1.G FE
0089999999	Subtotal - issuer credit obligations - corporate bonds (unaffiliated)				1,747,490	1,750,000	2,597	XXX
0489999999	Total - issuer credit obligations (unaffiliated)				1,747,490	1,750,000	2,597	XXX
0499999999	Total - issuer credit obligations (affiliated)							XXX
0509999997	Total - issuer credit obligations - Part 3				1,747,490	1,750,000	2,597	XXX
0509999998	Total - issuer credit obligations - Part 5				XXX	XXX	XXX	XXX
0509999999	Total - issuer credit obligations				1,747,490	1,750,000	2,597	XXX
96190A-AD-3	WOART 2026-A A3 - ABS	02/09/2026	MITSUBISHI UFJ SECURITIES		124,991	125,000		1.A FE
1119999999	Subtotal - asset-backed securities - financial asset-backed securities - self-liquidating - other financial asset-backed securities - self-liquidating (unaffiliated)				124,991	125,000		XXX
1889999999	Total - asset-backed securities (unaffiliated)				124,991	125,000		XXX
1899999999	Total - asset-backed securities (affiliated)							XXX
1909999997	Total - asset-backed securities - Part 3				124,991	125,000		XXX
1909999998	Total - asset-backed securities - Part 5				XXX	XXX	XXX	XXX
1909999999	Total - asset-backed securities				124,991	125,000		XXX
2009999999	Total - issuer credit obligations and asset-backed securities				1,872,481	1,875,000	2,597	XXX
4509999997	Total - preferred stocks - Part 3					XXX		XXX
4509999998	Total - preferred stocks - Part 5				XXX	XXX	XXX	XXX
4509999999	Total - preferred stocks					XXX		XXX
5989999997	Total - common stocks - Part 3					XXX		XXX
5989999998	Total - common stocks - Part 5				XXX	XXX	XXX	XXX
5989999999	Total - common stocks					XXX		XXX
5999999999	Total - preferred and common stocks					XXX		XXX
6009999999	Totals				1,872,481	XXX	2,597	XXX

E04

STATEMENT AS OF MARCH 31, 2026 OF THE OLD AMERICAN COUNTY MUTUAL FIRE INSURANCE COMPANY

SCHEDULE D - PART 4

Show All Long-Term Bonds and Stocks Sold, Redeemed or Otherwise Disposed of During the Current Quarter

1	2	3	4	5	6	7	8	9	Change In Book/Adjusted Carrying Value					15	16	17	18	19	20	21	
									10	11	12	13	14								
CUSIP Identification	Description	Disposal Date	Name of Purchaser	Number of Shares of Stock	Consideration	Par Value	Actual Cost	Prior Year Book/ Adjusted Carrying Value	Unrealized Valuation Increase/ (Decrease)	Current Year's (Amortization)/ Accretion	Current Year's Other Than Temporary Impairment Recognized	Total Change in Book/ Adjusted Carrying Value (10 + 11 - 12)	Total Foreign Exchange Change in Book /Adjusted Carrying Value	Book/ Adjusted Carrying Value at Disposal Date	Foreign Exchange Gain (Loss) on Disposal	Realized Gain (Loss) on Disposal	Total Gain (Loss) on Disposal	Bond Interest/ Stock Dividends Received During Year	Stated Contractual Maturity Date	NAIC Designation, NAIC Designation Modifier and SVO Administrative Symbol	
..91282C-GE-5	UNITED STATES TREASURY	01/15/2026	Maturity @ 100.00		500,000	500,000	499,552	499,994		.6		.6		500,000				9,688	01/15/2026	1.A	
..91282C-GL-9	UNITED STATES TREASURY	02/15/2026	Maturity @ 100.00		750,000	750,000	736,614	749,415		585		585		750,000				15,000	02/15/2026	1.A	
..91282C-JV-4	UNITED STATES TREASURY	01/31/2026	Maturity @ 100.00		1,000,000	1,000,000	1,000,081	1,000,007		(7)		(7)		1,000,000				21,250	01/31/2026	1.A	
0019999999	Subtotal - issuer credit obligations - U.S. government obligations (exempt from RBC)				2,250,000	2,250,000	2,236,248	2,249,416		584		584		2,250,000				45,938	XXX	XXX	
..765433-LR-6	RICHMOND VA PUB UTIL REV	01/15/2026	Maturity @ 100.00		100,000	100,000	107,175	100,056		(56)		(56)		100,000				1,127	01/15/2026	1.C FE	
0059999999	Subtotal - issuer credit obligations - municipal bonds - special revenue				100,000	100,000	107,175	100,056		(56)		(56)		100,000				1,127	XXX	XXX	
..06051G-LE-7	BANK OF AMERICA CORP	01/20/2026	Call @ 100.00		500,000	500,000	500,000	500,000						500,000				12,700	01/20/2027	1.E FE	
..14913R-2K-2	CATERPILLAR FINANCIAL SERVICES CORP	03/02/2026	Maturity @ 100.00		450,000	450,000	398,783	449,796		3,064		3,064		450,000				2,025	03/02/2026	1.F FE	
..438516-CJ-3	HONEYWELL INTERNATIONAL INC	03/16/2026	Call @ 100.00		510,805	500,000	499,945	499,989		.40		.40		500,000				25,311	02/15/2028	1.F FE	
..74005P-BQ-6	LINDE INC	01/30/2026	Maturity @ 100.00		275,000	275,000	272,643	274,947		.53		.53		275,000				4,400	01/30/2026	1.F FE	
..89788M-AD-4	TRUIST FINANCIAL CORP	03/02/2026	Call @ 100.00		175,000	175,000	161,723	175,210		.607		.607		175,000				1,109	03/02/2027	2.A FE	
0089999999	Subtotal - issuer credit obligations - corporate bonds (unaffiliated)				1,910,805	1,900,000	1,833,094	1,899,942		3,764		3,764		1,900,000				45,545	XXX	XXX	
0489999999	Total - issuer credit obligations (unaffiliated)				4,260,805	4,250,000	4,176,517	4,249,414		4,292		4,292		4,250,000				92,609	XXX	XXX	
0499999999	Total - issuer credit obligations (affiliated)																		XXX	XXX	
0509999997	Total - issuer credit obligations - Part 4				4,260,805	4,250,000	4,176,517	4,249,414		4,292		4,292		4,250,000				92,609	XXX	XXX	
0509999998	Total - issuer credit obligations - Part 5				XXX	XXX	XXX	XXX	XXX	XXX	XXX	XXX	XXX	XXX	XXX	XXX	XXX	XXX	XXX	XXX	XXX
0509999999	Total - issuer credit obligations				4,260,805	4,250,000	4,176,517	4,249,414		4,292		4,292		4,250,000				92,609	XXX	XXX	
..36179W-NE-4	G2 MA7589 - RMBS	03/01/2026	Paydown		13,267	13,267	11,481	11,856		1,411		1,411		13,267				36	09/20/2051	1.A FE	
1019999999	Subtotal - asset-backed securities - financial asset-backed securities - self-liquidating - agency residential mortgage-backed securities - guaranteed (exempt from RBC)				13,267	13,267	11,481	11,856		1,411		1,411		13,267				36	XXX	XXX	
..313304-CV-3	FH QK0984 - RMBS	03/01/2026	Paydown		21,393	21,393	18,351	18,909		2,484		2,484		21,393				51	08/01/2041	1.A FE	
..31330M-4X-0	FH RA6238 - RMBS	03/01/2026	Paydown		17,163	17,163	14,567	14,763		2,400		2,400		17,163				45	11/01/2051	1.A FE	
..3140JQ-TQ-6	FN BN7758 - RMBS	03/01/2026	Paydown		11,910	11,910	10,653	10,723		1,187		1,187		11,910				39	09/01/2049	1.A FE	
..3140XC-LU-0	FN FMB438 - RMBS	03/01/2026	Paydown		16,476	16,476	14,116	14,219		2,257		2,257		16,476				43	08/01/2051	1.A FE	
1039999999	Subtotal - asset-backed securities - financial asset-backed securities - self-liquidating - agency residential mortgage-backed securities - not/partially guaranteed (not exempt from RBC)				66,942	66,942	57,686	58,614		8,328		8,328		66,942				178	XXX	XXX	
..02008D-AC-3	ALLYA 2022-3 A3 - ABS	02/15/2026	Paydown		9,608	9,589	9,588	9,588		.19		.19		9,608				41	04/15/2027	1.A FE	
..14043K-AH-8	COPAR 2023-1 A3 - ABS	03/15/2026	Paydown		25,193	25,193	25,188	25,192		.1		.1		25,193				137	02/15/2028	1.A FE	
..14043Q-AC-6	COPAR 2022-1 A3 - ABS	03/15/2026	Paydown		22,233	22,233	22,228	22,233						22,233				86	04/15/2027	1.A FE	
..14317C-AD-4	CARMX 2022-1 A4 - ABS	03/15/2026	Paydown		43,346	43,346	43,337	43,346						43,346				82	08/16/2027	1.A FE	
..14318X-AC-9	CARMX 2023-4 A3 - ABS	03/15/2026	Paydown		19,354	19,354	19,350	19,353		.1		.1		19,354				130	07/17/2028	1.A FE	
..345295-AD-1	FORDO 2022-D A3 - ABS	03/15/2026	Paydown		16,812	16,812	16,810	16,812						16,812				97	05/17/2027	1.A FE	
..36265Q-AD-8	GMCAR 2022-4 A3 - ABS	03/16/2026	Paydown		74,886	74,886	74,874	74,885		.1		.1		74,886				400	08/16/2027	1.A FE	
..36265W-AD-5	GMCAR 2022-3 A3 - ABS	01/16/2026	Paydown		413	413	413	413						413				1	04/16/2027	1.A FE	
..37993Q-AD-2	GMCAR 2023-4 A3 - ABS	03/16/2026	Paydown		19,717	19,717	19,713	19,716		.1		.1		19,717				127	08/16/2028	1.A FE	
..38013J-AD-5	GMCAR 2023-1 A3 - ABS	03/16/2026	Paydown		11,813	11,813	11,812	11,813						11,813				61	02/16/2028	1.A FE	
..380146-AD-2	GMCAR 2022-1 A4 - ABS	02/16/2026	Paydown		76,842	76,842	76,742	76,761		.81		.81		76,842				97	04/17/2028	1.A FE	
..43793Q-AC-4	HAROT 2024-2 A3 - ABS	03/18/2026	Paydown		58,532	58,532	58,454	58,505		.27		.27		58,532				344	11/20/2028	1.A FE	
..438123-AC-5	HAROT 2023-4 A3 - ABS	03/21/2026	Paydown		23,239	23,239	23,235	23,238		.1		.1		23,239				146	06/21/2028	1.A FE	
..448973-AD-9	HART 2024-A A3 - ABS	03/15/2026	Paydown		35,740	35,740	35,732	35,737		.3		.3		35,740				198	02/15/2029	1.A FE	
..44918C-AD-4	HART 2023-C A3 - ABS	03/15/2026	Paydown		32,802	32,802	32,797	32,801		.1		.1		32,802				203	10/16/2028	1.A FE	
..65480J-AC-4	NAROT 2022-B A3 - ABS	03/15/2026	Paydown		34,802	34,802	34,795	34,801		.1		.1		34,802				172	05/17/2027	1.A FE	
..89231C-AD-9	TAOT 2022-C A3 - ABS	03/15/2026	Paydown		16,285	16,285	16,285	16,285						16,285				68	04/15/2027	1.A FE	
..89237N-AD-9	TAOT 2024-B A3 - ABS	03/15/2026	Paydown		58,310	58,310	58,128	58,742		(432)		(432)		58,310				345	01/16/2029	1.A FE	
..89239F-AD-4	TAOT 2023-D A3 - ABS	03/15/2026	Paydown		23,596	23,596	23,593	23,595		.1		.1		23,596				145	08/15/2028	1.A FE	
..89239H-AD-0	TAOT 2022-D A3 - ABS	03/15/2026	Paydown		65,384	65,384	65,378	65,384		.1		.1		65,384				385	09/15/2027	1.A FE	
..92867W-AD-0	VALET 2023-1 A3 - ABS	03/20/2026	Paydown		36,944	36,944	36,935	36,942		.2		.2		36,944				206	06/20/2028	1.A FE	
..98163Q-AD-1	WOART 2022-B A3 - ABS	02/15/2026	Paydown		8,456	8,453	8,452	8,453		.3		.3		8,456				23	07/15/2027	1.A FE	
..98163V-AD-0	WOART 2022-D A3 - ABS	03/15/2026	Paydown		57,094	57,094	57,398	57,133		(39)		(39)		57,094				353	02/15/2028	1.A FE	
..98164J-AD-6	WOART 2023-A A3 - ABS	03/15/2026	Paydown		35,755	35,755	35,749	35,754		.1		.1		35,755				190	05/15/2028	1.A FE	

E05

STATEMENT AS OF MARCH 31, 2026 OF THE OLD AMERICAN COUNTY MUTUAL FIRE INSURANCE COMPANY

SCHEDULE D - PART 4

Show All Long-Term Bonds and Stocks Sold, Redeemed or Otherwise Disposed of During the Current Quarter

1	2	3	4	5	6	7	8	9	Change In Book/Adjusted Carrying Value					15	16	17	18	19	20	21
									10	11	12	13	14							
CUSIP Identification	Description	Disposal Date	Name of Purchaser	Number of Shares of Stock	Consideration	Par Value	Actual Cost	Prior Year Book/Adjusted Carrying Value	Unrealized Valuation Increase/(Decrease)	Current Year's (Amortization)/Accretion	Current Year's Other Than Temporary Impairment Recognized	Total Change in Book/Adjusted Carrying Value (10 + 11 - 12)	Total Foreign Exchange Change in Book /Adjusted Carrying Value	Book/Adjusted Carrying Value at Disposal Date	Foreign Exchange Gain (Loss) on Disposal	Realized Gain (Loss) on Disposal	Total Gain (Loss) on Disposal	Bond Interest/Stock Dividends Received During Year	Stated Contractual Maturity Date	NAIC Designation, NAIC Designation Modifier and SVO Administrative Symbol
1119999999	Subtotal - asset-backed securities - financial asset-backed securities - self-liquidating - other financial asset-backed securities - self-liquidating (unaffiliated)				807,156	807,054	807,923	807,484		(328)		(328)		807,156				4,038	XXX	XXX
380120-AD-0	GMALT 2024-3 A3 - ABS	03/20/2026	Paydown		13,312	13,312	13,310	13,312						13,312				47	10/20/2027	1.A FE
58769G-AD-5	MBALT 2024-B A3 - ABS	03/15/2026	Paydown		21,153	21,153	21,150	21,152		1		1		21,153				105	02/15/2028	1.A FE
58770J-AD-6	MBALT 2024-A A3 - ABS	03/15/2026	Paydown		10,167	10,167	10,166	10,167						10,167				45	01/18/2028	1.A FE
1519999999	Subtotal - asset-backed securities - non-financial asset-backed securities - practical expedient - lease-backed securities - practical expedient (unaffiliated)				44,632	44,632	44,626	44,630		2		2		44,632				197	XXX	XXX
1889999999	Total - asset-backed securities (unaffiliated)				931,998	931,895	921,715	922,584		9,414		9,414		931,998				4,450	XXX	XXX
1899999999	Total - asset-backed securities (affiliated)																		XXX	XXX
1909999997	Total - asset-backed securities - Part 4				931,998	931,895	921,715	922,584		9,414		9,414		931,998				4,450	XXX	XXX
1909999998	Total - asset-backed securities - Part 5				XXX	XXX	XXX	XXX	XXX	XXX	XXX	XXX	XXX	XXX	XXX	XXX	XXX	XXX	XXX	XXX
1909999999	Total - asset-backed securities				931,998	931,895	921,715	922,584		9,414		9,414		931,998				4,450	XXX	XXX
2009999999	Total - issuer credit obligations and asset-backed securities				5,192,803	5,181,895	5,098,232	5,171,998		13,706		13,706		5,181,998				97,059	XXX	XXX
4509999997	Total - preferred stocks - Part 4					XXX													XXX	XXX
4509999998	Total - preferred stocks - Part 5				XXX	XXX	XXX	XXX	XXX	XXX	XXX	XXX	XXX	XXX	XXX	XXX	XXX	XXX	XXX	XXX
4509999999	Total - preferred stocks					XXX													XXX	XXX
5989999997	Total - common stocks - Part 4					XXX													XXX	XXX
5989999998	Total - common stocks - Part 5				XXX	XXX	XXX	XXX	XXX	XXX	XXX	XXX	XXX	XXX	XXX	XXX	XXX	XXX	XXX	XXX
5989999999	Total - common stocks					XXX													XXX	XXX
5999999999	Total - preferred and common stocks					XXX													XXX	XXX
6009999999	Totals				5,192,803	XXX	5,098,232	5,171,998		13,706		13,706		5,181,998				97,059	XXX	XXX

E05.1

Schedule DB - Part A - Section 1 - Options, Caps, Floors, Collars, Swaps and Forwards Open

N O N E

Schedule DB - Part B - Section 1 - Futures Contracts Open

N O N E

Schedule DB - Part B - Section 1B - Brokers with whom cash deposits have been made

N O N E

Schedule DB - Part D - Section 1 - Counterparty Exposure for Derivative Instruments Open

N O N E

Schedule DB - Part D-Section 2 - Collateral for Derivative Instruments Open - Pledged By

N O N E

Schedule DB - Part D-Section 2 - Collateral for Derivative Instruments Open - Pledged To

N O N E

Schedule DB - Part E - Derivatives Hedging Variable Annuity Guarantees

N O N E

Schedule DL - Part 1 - Reinvested Collateral Assets Owned

N O N E

Schedule DL - Part 2 - Reinvested Collateral Assets Owned

N O N E

STATEMENT AS OF MARCH 31, 2026 OF THE OLD AMERICAN COUNTY MUTUAL FIRE INSURANCE COMPANY

SCHEDULE E - PART 1 - CASH

Month End Depository Balances

1 Depository	2 Restricted Asset Code	3 Rate of Interest	4 Amount of Interest Received During Current Quarter	5 Amount of Interest Accrued at Current Statement Date	Book Balance at End of Each Month During Current Quarter			9 *
					6 First Month	7 Second Month	8 Third Month	
AMEGY BANK OF TEXAS SALT LAKE CITY, UT					688,084	570,449	742,375	XXX
BANK OF TEXAS DALLAS, TX					20,508,616	23,634,651	15,837,886	XXX
CITIBANK, N.A. NEW YORK, NY					1,049,150	3,266,992		XXX
FROST BANK FORT WORTH, TX					39,162	13,411	33,852	XXX
JPMORGAN CHASE BANK, N.A. COLUMBUS, OH					2,872,185	2,201,997	2,878,548	XXX
PLAINS CAPITAL BANK DALLAS, TX					4,086,788	5,436,094	4,324,251	XXX
RENASANT BANK TUPELO, MS					141,914	136,914	139,903	XXX
SIGNATURE BANK CHICAGO, IL					15,827	21,710	10,894	XXX
SUNFLOWER BANK FIRST NATIONAL SALINA, KS					3,306,315	4,162,209	5,164,435	XXX
TRUIST CHARLOTTE, NC					4,184,425	4,551,274	4,492,810	XXX
WELLS FARGO BANK SAN FRANCISCO, CA					1,676,009	1,315,078	1,823,924	XXX
0199998. Deposits in ... depositories that do not exceed the allowable limit in any one depository (see instructions) - open depositories	XXX	XXX						XXX
0199999. Totals - open depositories	XXX	XXX			38,568,476	45,310,778	35,448,878	XXX
0299998. Deposits in ... depositories that do not exceed the allowable limit in any one depository (see instructions) - suspended depositories	XXX	XXX						XXX
0299999. Totals - suspended depositories	XXX	XXX						XXX
0399999. Total cash on deposit	XXX	XXX			38,568,476	45,310,778	35,448,878	XXX
0499999. Cash in company's office	XXX	XXX	XXX	XXX				XXX
.....								
.....								
0599999. Total	XXX	XXX			38,568,476	45,310,778	35,448,878	XXX

